GUERNSEY BREEDERS' JOURNAL

AUGUST 15, 1920

HARBOR HILL GUERNSEYS

ONE OF OUR HERD MATRONS

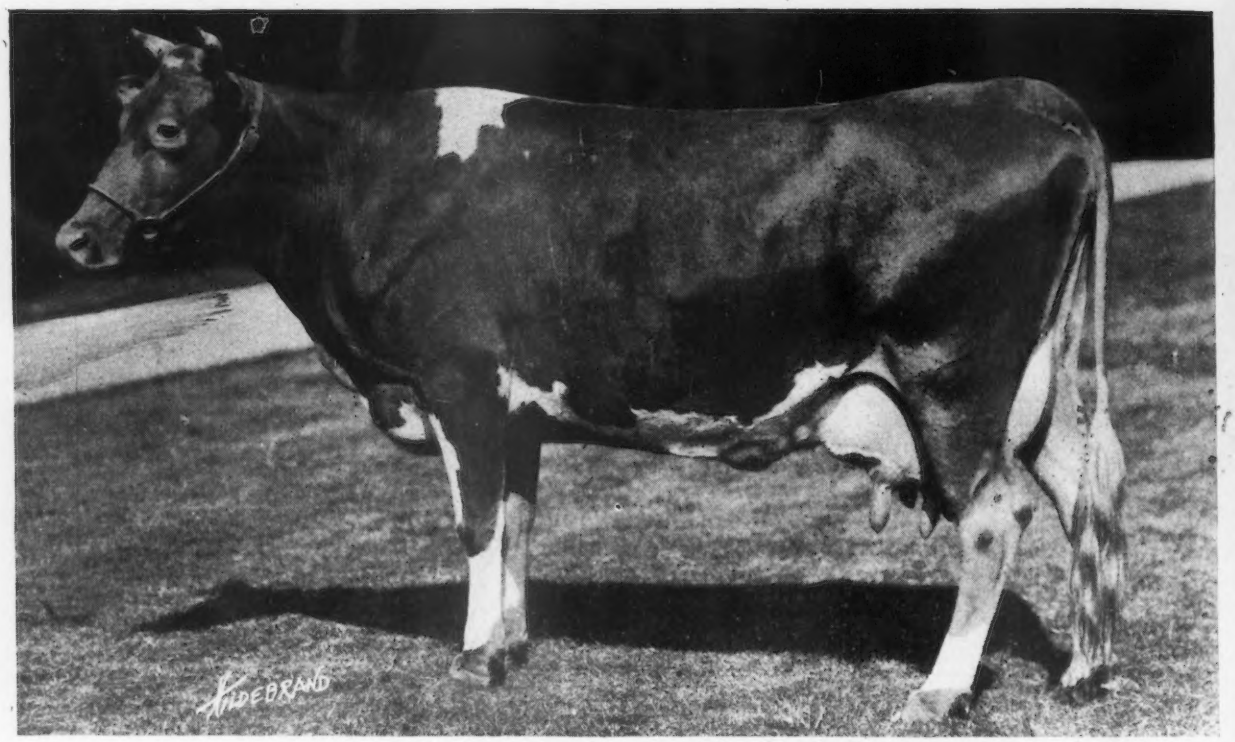

SANOMA'S ARCHER GIRL 56637 A. R. 6753

13,270.6 lbs. Milk; 692.08 lbs. Fat. Class E, 10th in her class
12,098.9 lbs. Milk; 652.72 lbs. Fat. Class BB, 7th in her class

A DOUBLE CLASS LEADER

ONE OF THE FEW COWS OF THE BREED
That is Both a Single and Double Letter Class Leader

Our Herd also Contains Two of Her Daughters
Both Sired by Sons of Masher's Galore

CLARENCE H. MACKAY
Owner

Address:
C. H. HECHLER, Supt.
Roslyn, Long Island, N. Y.

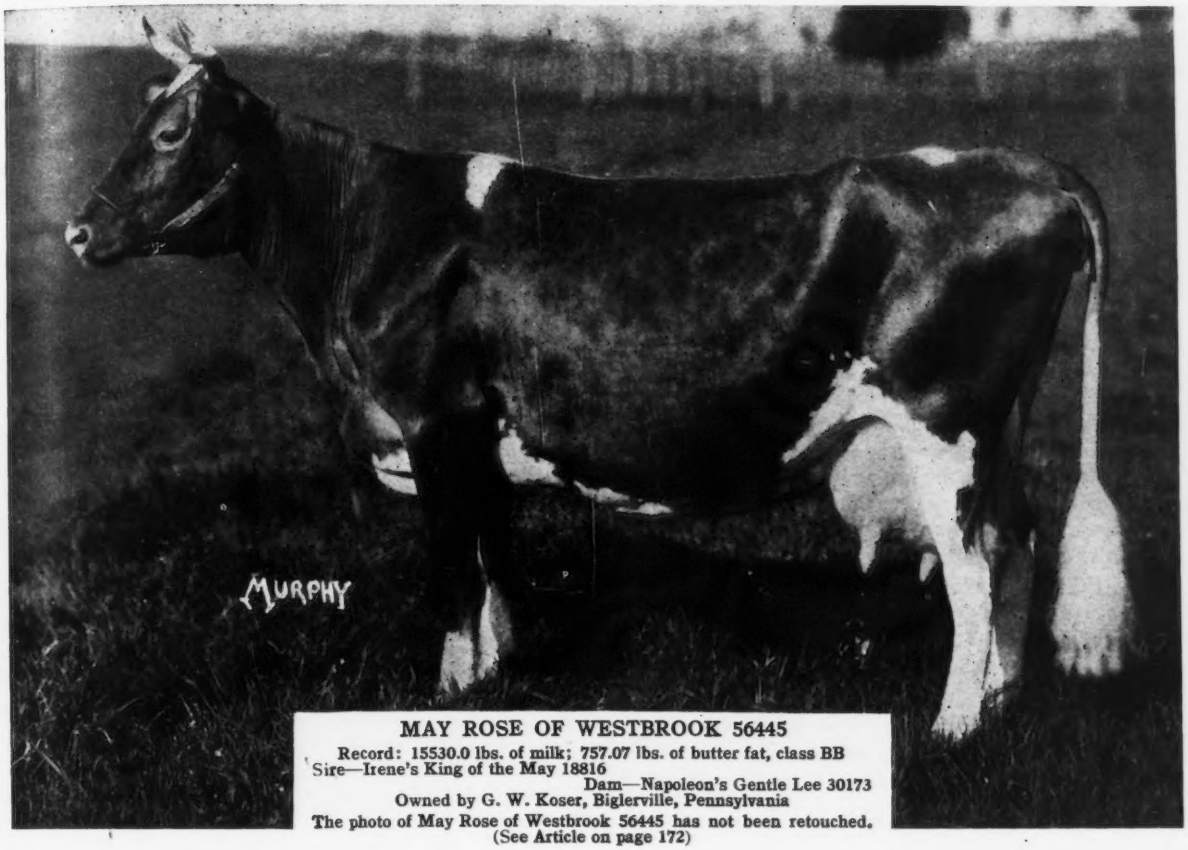

MAY ROSE OF WESTBROOK 56445

Record: 15530.0 lbs. of milk; 757.07 lbs. of butter fat, class BB
Sire—Irene's King of the May 18816
Dam—Napoleon's Gentle Lee 30173
Owned by G. W. Koser, Biglerville, Pennsylvania
The photo of May Rose of Westbrook 56445 has not been retouched.
(See Article on page 172)

AUGUST 15, 1920, TABLE OF CONTENTS

STATE NEWS INDEX

Idaho	182
Indiana	182
Massachusetts	182
Minnesota	184
Missouri	184
Montana	185
New Jersey	190
Oregon	191
Pennsylvania	192
Virginia	197
Wisconsin	198
General	199

FEATURE ARTICLES

Edgemoor Farm Auction Averages $963	167
Oregon's Importation has Arrived —*Edith K. Hill*	171
Pennsylvania Cow First in BB	172
Disease of the Cow's Udder —*Dr. G. H. Conn*	174
Imp. Blanchflower XX. 47923	175
Special Trophies and Prizes for 1920	176-7
How to Build a Dairy Barn —*H. W. Baldwin*	178
Comment on the Double Letter Classes —*Fred C. Gleason*	179

DEPARTMENT INDEX

Editorial Comment	166
What the Cows are Doing	181
Sales and Meetings	181
Guernseys Wanted	181
News Items	182
Completed Records	204
Class Leaders	
Roll of Honor	206
Advanced Register	207
Transfers	209
Index to Advertisers	A-47

ILLUSTRATIONS

Imp. Itchen May King 25174	167
Imp. Donnington Goldie 5th 59866	168
Imp. Mildred II. of les Godaines 55120	169
Imp. Itchen May and two of his Sons	170
Waukesha Stock Pavilion	170
Frances Sprague of Estacada, Oregon, and her Pet Guernsey	171
Guernsey Cattle From The Island	171
Primrose Chene of Utility 74021	175
Sanoma's Archer Girl 56637	179

VOLUME XVIII

Published the first and fifteenth of each month by The American Guernsey Cattle Club at Peterboro, New Hampshire.

GUERNSEY BREEDERS' JOURNAL

For the Advancement of the Guernsey

Entered as Second Class Matter Dec. 15, 1909, at the Post Office at Peterboro, N. H., under act of Mar. 3, 1879. Acceptance for mailing at special rate of postage provided in section 1103 Act of Oct. 3, 1917, authorized Aug. 9, 1918.

NUMBER 4 NEW SERIES

Subscription Price

One Year	*$2.00*
Three Years	*4.75*
With Hoard's Dairyman	*2.80*
With The Dairy Farmer (Kimball's)	*2.25*

EDITORIAL COMMENT

Stage Set for 1920 Fairs and Dairy Shows

Four thousand dollars in cash prizes, seven AMERICAN GUERNSEY CATTLE CLUB trophies, and sixteen placques will be offered by THE AMERICAN GUERNSEY CATTLE CLUB at 1920 Fairs and Dairy Shows. The Southeastern Guernsey Breeders' Association, and the South Carolina Guernsey Breeders' Association have contributed $500 of the prize money to be awarded at the Southeastern Fair, Atlanta, Georgia, and the South Carolina State Fair, Columbia. A detailed statement of all offers is given on pages 176 and 177 of this issue of the JOURNAL.

This is the first year that placques have ever been offered by the CLUB, and, so far as we have been able to determine, by any dairy breed association. Each placque will consist of a silver plate mounted on an oak shield base. The face of the placque will contain an outline of a representative Guernsey cow, a statement indicating the purpose for which it is awarded, the name of the fair at which it is offered, and the name and address of the winner.

According to the fair catalogues and premium lists which have reached us a total of $1000 or more will be offered in the Guernsey classes at the state fairs in Connecticut, Iowa, Maryland, Ohio, South Carolina, Virginia and Wisconsin; also at the National Dairy Show, the Pacific International Live Stock Exposition, Eastern States Exposition, New England Fair, Southeastern Fair, and the Tri-State Fair, Memphis, Tennessee.

The Trenton Fair, Trenton, New Jersey, is among those that will require the tuberculin test as a prerequisite to the entry of all cattle.

Judges at the 1920 National Dairy Show

A new method of judging will be introduced at this year's National Dairy Show that will lighten the burdens of the judges in charge without lessening their responsibility.

Two men have been selected by the Executive Committee of the Show to judge each breed. One of these men is in the exact relative position occupied by the judge under the one-judge system, i. e., he is in full charge of the work and is entirely responsible for the placings of the ribbons. The other man is in an advisory capacity, it being his duty to go over the rings of cattle in each class and to be prepared for a conference with the judge at any moment on close and final judgment, or any other subject the judge desires conference upon in connection with the ring before them. Both of these men are judges of national repute, so that all exhibitors of nervous tendency, when leading their cattle into a ring of perhaps fifty or more entries, may feel such added assurance against misfortune as a second pair of eyes in the ring will afford.

A truly conscientious and competent judge is more concerned over his work than any exhibitor need be, and this method will no doubt add to his comfort; and, let it be said the service such a judge renders is one wholly of sacrifice laid on the altar of benefit to his fellow men, and no kind of a judge other than this is ever selected to render this service at the National Dairy Show.

The Guernseys will be judged on Monday, October 11, by Professor H. H. Kildee of Ames, Iowa, with James B. Robertson of Burnside Farm, Eccleston, Maryland, as advisory judge. **Plan now to be there.**

The Buckley Sale Cancelled

Through an error in handling copy the Buckley importation was advertised for sale at auction. Mr. Buckley writes that the cattle were sold privately.

We quote: "In the GUERNSEY BREEDERS' JOURNAL of June 15th and July 1st I had advertised an auction sale of my entire importation to be held under the management of Leander F. Herrick of Worcester, Massachusetts, at Athenia, New Jersey, on July 10. For the information of those who had planned to attend the sale or shown a desire to see the cattle, I feel it is my duty to let your readers know that the sale has been cancelled and I have sold the entire lot at private sale.

"The circumstances are briefly these: Owing to an outbreak of Foot and Mouth disease in England, I was unable to get the cattle transported across the Channel to make the necessary connections to land them here in time for the auction. Meanwhile, a buyer for a large number of high-class cattle arrived on the Island and visited the different herds under the guidance of Mr. Le Patourel. After looking the field over, he concluded that the lot which I had purchased were the best that could be found on the Island. He then cabled me an offer for the entire importation, which upon the advice of Mr. Herrick, I decided to accept."

—F. B. BUCKLEY
Valley Falls, New York

A Message from Canada

The following communication was recently received from Mr. Sydney Fisher, president of the Canadian Guernsey Breeders' Association and vice president of THE AMERICAN GUERNSEY CATTLE CLUB. We quote:

"It seems fitting just after THE AMERICAN GUERNSEY CATTLE CLUB and the Canadian Guernsey Association have made a very satisfactory arrangement for interchange of registration certificates that your readers should be informed of the situation as to Guernsey breeding in Canada. Therefore, as Honorable President of the Canadian Guernsey Breeders' Association since its inauguration in 1905, and as an old-time member of THE AMERICAN GUERNSEY CATTLE CLUB, I crave a little space for a word on this subject.

"We have not a large number of the breed in Canada, probably about 500 in all now living. The majority of these are in the Maritime Provinces, mostly in Nova Scotia and Prince Edward Island. There are now three good sized herds in Quebec and some scattering animals. In Ontario there is the fine new herd of Mr. McSloy at St. Catherines and a few other small lots. I know of no registered animals in the three Prairie Provinces, Manitoba, Saskatchewan, and Alberta, but there is a considerable number of British Columbia.

"In the early days of Guernsey breeding in Canada, many animals were imported from the Island and England, but of late and indeed always, most of the importations came from the United States and were animals registered on THE AMERICAN GUERNSEY CATTLE CLUB herd book. The rules and requirements for registration in the Canadain herd book were and are practically the same as those of THE AMERICAN GUERNSEY CATTLE CLUB, consequently there was no obstacle to the arrangements for the interchange of certificates as provided for at the Annual Meeting of THE AMERICAN GUERNSEY CATTLE CLUB in May at Chicago and at a special meeting of the Canadian Guernsey Association held in April at Truro, Nova Scotia. At this latter meeting a new

(Continued on Page 173)

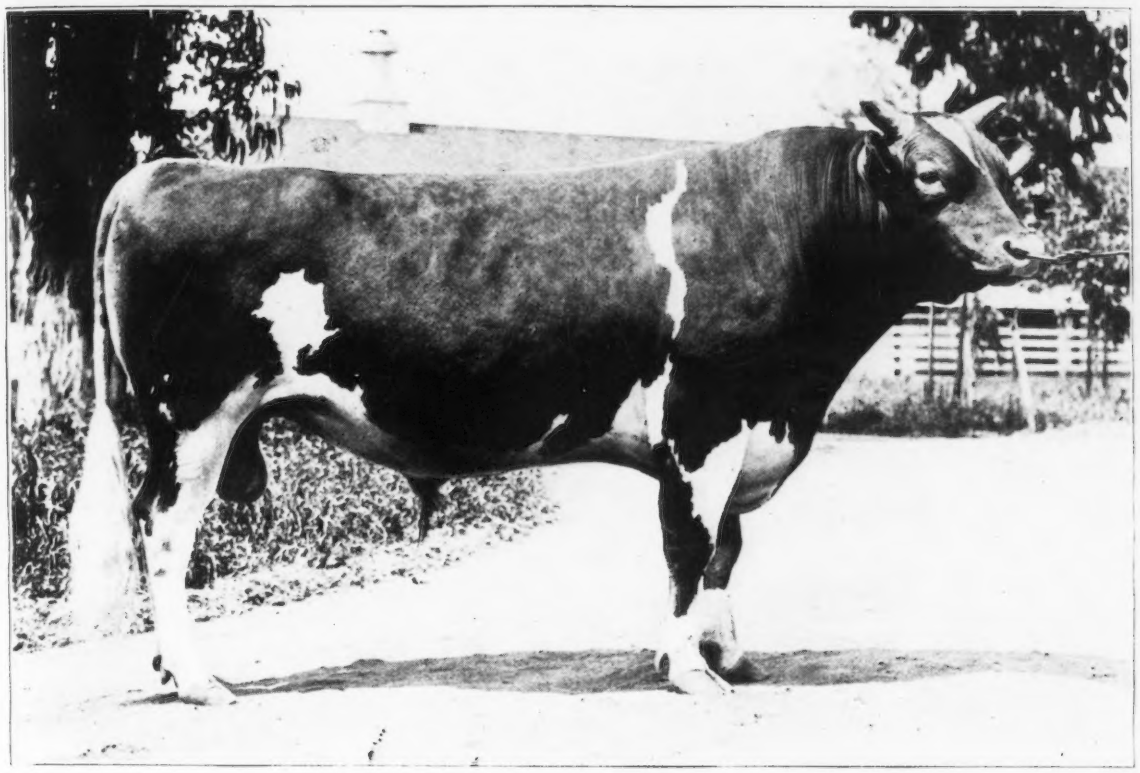

IMP. ITCHEN MAY KING 25174 A. R.

Sire—Itchen Red Raider 2042 E. G. H. B. Dam—Itchen Verbena 5501 E. G. H. B.

Purchased by F. E. Fox and Goodhand Kingston & Son, Waukesha, Wisconsin, for $6,100

EDGEMOOR FARM AUCTION AVERAGES $963

Imp. Itchen May King 25174 Sells for $6100

NEARLY 600 people attended the great Dupee dispersion sale held at Waukesha, Wisconsin, on July 22. Imp. Itchen May King 25174 was purchased by F. E. Fox and Kingston and Son of Waukesha, for $6100, the top price of the sale. This great show ring veteran entered the sale ring in impressive manner, carrying himself with a confidence coming natural to one of such noble lineage. Back of him was a record of achievement, not only in himself, but also his progeny. Senior and grand champion at the Panama Pacific Exposition, senior and grand champion at Los Angeles in 1918 and 1919, second prize bull at the National in 1917, and second prize, and Get of Sire and Exhibitor's Herd at the National in 1919, is some indication of his individuality and carriage.

One of his sons, Dauntless of Edgemoor 49586, was junior and grand champion at the National in 1919, and another son, Hopeful of Edgemoor 39979, is a former junior champion at the National. Veda's May King of Edgemoor 52112, first prize and junior champion at the Panama-Pacific Exposition in 1915, was recently sold for $10,000.

Imp. Itchen May King 25174 is also making good through his daughters. Fourteen have qualified for the Advanced Register, and these daughters are making better records than their dams.

It is interesting to note that at least five outstanding sons of Imp. Itchen May King 25174 were already in service in Waukesha County at the time of this sale.

Thirteen of the get of Imp. Itchen May King 25174 were sold for $13350, or an average of $1027 a head. This included two very young animals, one of which was a calf not catalogued that sold for $200. Excluding these youngsters, the average price of eleven daughters of this great sire was $1170. Nine of the thirteen daughters of Imp. Itchen May King 25174 sold for over $1000, the highest priced daughter being Itchen Queen of Edgemoor 78324, first prize heifer at the 1919 National, that went to Goodhand Kingston and Son for $2200.

Eleven of the daughters of the son of Imp. Itchen May King 25174, Royal Rose King of Edgemoor 34361, were sold for an average of $752 a head, the highest one being Eidelweiss of Edgemoor 89819 that was sold to William M. Jones and Son and George McKerrow and Sons of Waukesha County, Wisconsin, for $2000.

Jones and McKerrow also bought Imp. Mildred II. of les Godaines 55120 for $2700. Besides her fine record of 704 pounds of butter fat at five years of age, she is also a remarkable show cow, being first prize at the Panama Pacific Exposition and first prize senior Advanced Register cow at the 1917 and 1919 National Dairy Shows. The same breeders also bought one of her daughters, while Frank Swan, also of Waukesha County, bought the other daughter.

Kuhtz Brothers of Waukesha, bought Imp. Grand Fort Pride III. 60614 and her three daughters. This great cow made a record of 570 pounds of butter fat as a three year old, giving her eighth place in class GG. The three daughters sold for $1325, $825, and $975 respectively, bringing the family above the average of the sale.

The Radisson Farms of Minneapolis, Minnesota, selected a number of the best in the consignment, as did R. K. Overton of Beloit, Wisconsin, who paid $1275 for Caprice of Edgemoor 52579 with a record of over 400 pounds of butter fat as a yearling, and is now making a splendid record on re-

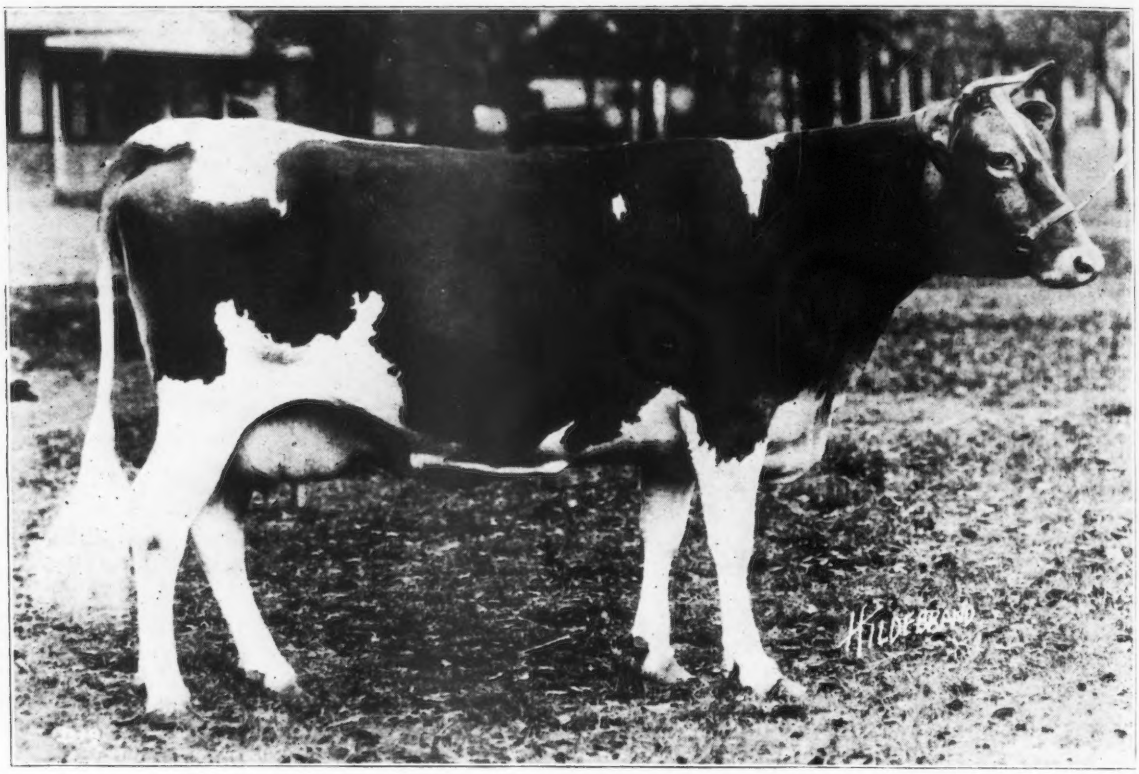

IMP. DONNINGTON GOLDIE 5TH 59866

Records: 6513.7 lbs. of milk; 277.31 lbs. of butter fat, class G
17861.7 " " 796.52 " " class E

Sire—Donnington Jack 2128 E. G. H. B. Dam—Donnington Goldie 6854 E. G. H. B.

Purchased by F. J. Rueping, Fond du Lac, Wisconsin, for $5,200

test. F. W. Brandt of Fennimore, Wisconsin, also bought freely. W. G. Jamison of Appleton, Wisconsin, selected a number of the daughters of Pencoyd's Golden May Secret 39626, the $10,100 bull which he sold to Edgemoor Farms, establishing what was then the record price of the breed. Ten of the progeny of Pencoyd's Golden May Secret 39626 sold for an average of $616. Two of these were young bulls, which sold for $375 and $310 each, making an average for eight females sold of $684.

Considerable speculation was rife as to the price Imp. Donnington Goldie 5th 59866 would bring. Everybody conceded that F. J. Rueping of Fond du Lac, Wisconsin, having one of her sons, Superb of Edgemoor 49590, at the head of his herd, was the logical buyer. She was eventually struck down to Mr. Rueping for the nice sum of $5200. Imp. Donnington Goldie 5th 59866 is one of the great cows of the breed with a record of almost 800 pounds of butter fat as a three year old, and also a first prize winner at the 1917 and 1919 National Dairy Shows. At Mr. Rueping's splendid establishment she will be given every opportunity to add lustre to the breed.

Two animals in the sale went for over $5000; six went for $2000 or over; twenty sold for $1000 or over, and forty-four sold for $500 or over. Only eighteen head, including three bulls, sold for less than $500 each.

All of the cattle, excepting one animal that went to Augusta, Georgia, were purchased by Wisconsin and Minnesota breeders. Twenty-six head of the sixty-two head sold remained in Waukesha County. The Waukesha breeders recognized in this sale an opportunity to add to their herds the cream of the breed. The show animals seemed particularly in demand, as Kingston, Jones and McKerrow, and Fox are strengthening their herds for the fall show circuits.

There was a general feeling of regret expressed at the sale that Mr. Dupee had decided to reduce his herd in this manner and break up his great operations. It scarcely ever falls to the lot of a man to assemble such an assortment of the "cream" of any breed as Mr. Dupee had gathered at Edgemoor.

A close inspection of the catalogue reveals that every cow in the sale had a record, or else was on test. The average individuality of the herd was very high, of which Imp. Itchen May King 25174 and his daughters would be ample guarantee.

The sale was put forward in a pleasing manner by F. E. Fox, the manager, and nothing occurred to mar the event. The average of $963 obtained for sixty-two head was a notable achievement for a mid-summer sale, and was simply another proof that good Guernsey cattle always sell at satisfactory prices.

Following is a list of animals sold, including prices paid and names and addresses of the buyers:

MALES

Imp. Itchen May King 25174	$6100
F. E. Fox & Goodhand Kingston & Son, Waukesha, Wisconsin	
Diamond Jim of Edgemoor 59073,	375
Radisson Farm, Minneapolis, Minnesota	
Rapid Fire of Edgemoor 59072,	375
R. K. Overton & Son, Beloit, Wisconsin	
Artizan of Edgemoor 62164,	310
C. I. Gilbertson, Clinton, Wisconsin	

FEMALES

Caprice of Edgemoor 52579, R. K. Overton & Son	1275
Lucette of Edgemoor 89826,	550
F. W. Brandt, Fennimore, Wisconsin	
Laurette of Edgemoor 71120,	975
P. H. & C. H. Kuhtz, Waukesha, Wisconsin	

Sun Maid of Edgemoor 101253, 550
A. D. Street, Anoka, Minnesota
Loretta of Edgemoor 89827, 600
A. C. Loring, Minneapolis, Minnesota
Dolly Varden of Edgemoor 85381, Radisson Farm 1000
Imp. Bohemian Girl of Edgemoor 58897 1750
W. E. Fisher, Wauwatosa, Wisconsin
Glorianna of Edgemoor 89829, Radisson Farm 850
Mariana of Edgemoor 101254, 400
Frank E. Swan, Wauwatosa, Wisconsin
Smiles of Edgemoor 89820, 450
George Konrad, Waukesha, Wisconsin
Elvira of Edgemoor 89824, 575
Benzie & Warren, Onamia, Minnesota
Susette of Edgemoor 67091, 1025
William Konrad, Waukesha, Wisconsin
American Girl of Edgemoor 67803, A. C. Loring 1000
Itchen Queen of Eegemoor 78324, 2200
Goodhand Kingston & Son.
Eidelweiss of Edgemoor 89819, William M. Jones, 2000
& Son, Waukesha, Wisconsin, & George KcKerrow
& Sons, Pewaukee, Wisconsin
Rainbow Girl of Edgemoor 85383, F. W. Brandt 1250
Lucille of Edgemoor 64762, 625
W. L. Hoffman, Warren, Wisconsin
Imp. Violet of Tol Val 43621, 700
Goodhand Kingston & Son
Imp. Grand Fort Pride III. 60614, 1000
H. A. Kuhtz, Waukesha, Wisconsin
Fedora of Edgemoor 81717, H. A. Kuhtz 1325
Imp. Modesty of Edgemoor 63562, 825
P. H. & C. H. Kuhtz
Lillian of Edgemoor 89822, Goodhand Kingston & Son 975
Lady Royal of Edgemoor 79093, R. K. Overton & Son 625
Moss Raider's Mary 68808, 550
Dr. T. H. Marsden, Fennimore, Wisconsin

Delphine of Edgemoor 101255, 375
W. G. Jamison & Sons, Appleton, Wisconsin
Imp. Donnington Goldie 5th 59866, 5200
F. J. Rueping, Fond du Lac, Wisconsin
Ringing Bells of Edgemoor 96258, 450
W. G. Jamison & Sons
Royal Dame of Edgemoor 78321, Dr. T. H. Marsden 1475
Margy's Beda O. D. 40903, 1000
L. E. Hageman & Sons, Hastings, Minnesota
Renown of Edgemoor 63567, Radisson Farm 1150
Danseuse of Edgemoor 96255, 750
W. G. Jamison & Sons
Odette of Edgemoor 65139, 625
Green Acre Farm, St. Paul, Minnesota.
Spring Maid of Edgemoor 96257, 1350
William M. Jones & Son & George McKerrow & Sons
Golden West of Edgemoor 81713, 400
Wayne A. Munn, Janesville, Wisconsin
Imp. Clarice of Sarnia 58740, 425
Schneider Bros., Wausau, Wisconsin
Duchess of Maple Hill 56783, 2000
Konrad Bros., Waukesha, Wisconsin
Mabel of Linden Home 23009, F. E. Fox 510
Coquette of Edgemoor 59522, 700
George S. Love, Waukesha, Wisconsin
Imp. Hon. Lady Jebb of the Chene Farm 94697, 825
Mrs. F. E. Fox
Rosika of Edgemoor 85386, 675
A. C. Haskell, Augusta, Georgia
Mary's Sumac of Edgemoor, 1000
Goodhand Kingston & Son
Imp. Mildred II. of les Godaines 55120, 2700
William M. Jones & Son & George McKerrow & Sons
Bopeep Mildred of Edgemoor 63571, Frank E. Swan 700
Century Girl of Edgemoor 81710, 1000
William M. Jones & Son & George McKerrow & Sons

IMP. MILDRED II. OF LES GODAINES 55120, A. R. 4111

Records: 11546.9 lbs. of milk; 575.06 lbs. of butter fat, class C
14890.9 " " 702.24 " " " class A

Sire—Imp. Old Paddy 16903 Dam—On Guernsey Petite of Park Farm R. G. A. S. 2920 F. S.

Purchased by William M. Jones & Son and George McKerrow & Son, Waukesha County, Wisconsin, for $2700

IMP. ITCHEN MAY KING 25174 AND TWO OF HIS SONS, ROYAL ROSE KING OF EDGEMOOR 34361 AND DAUNTLESS OF EDGEMOOR 49586

Show Girl of Edgemoor 58898,	800
L. O. Jacob, Anoka, Minnesota	
Proud Girl of Edgemoor 74738, L. O. Jacob	200
Sweet Heart of Edgemoor 58902,	450
D. D. Tenney, Minneapolis, Minnesota	
Imp. Adelaide of Edgemoor 63563, George S. Love	250
Dancing Girl of Edgemoor 92061,	450
McKerrow Farms, Pewaukee, Wisconsin	
Maytime of Edgemoor 85382,	275
J. M. Pederson, Eleva, Wisconsin	
Belle of Edgemoor 81457,	400
Paul N. Pope, Waupaca, Wisconsin	
Clementine of Edgemoor 89821,	550
L. B. Stevens, Hartland, Wisconsin	
Flora Zabelle of Edgemoor 89823, A. C. Loring	725
Imp. Lady Gay of Edgemoor 63564,	425
E. H. Jenkins & Son, Waukesha, Wisconsin	
Heifer calf by Imp. Itchen May King 25174,	200
F. E. Fox Jr., Waukesha, Wisconsin	
Heifer Calf, A. D. Street	275
Heifer Calf, F. W. Brandt	600
Heifer Calf, W. G. Jamison & Sons	575

Sixty-two head averaged $963.23 a head. Four males averaged $1790 a head, and fifty-eight females averaged $905.

—W. A. Freehoff.

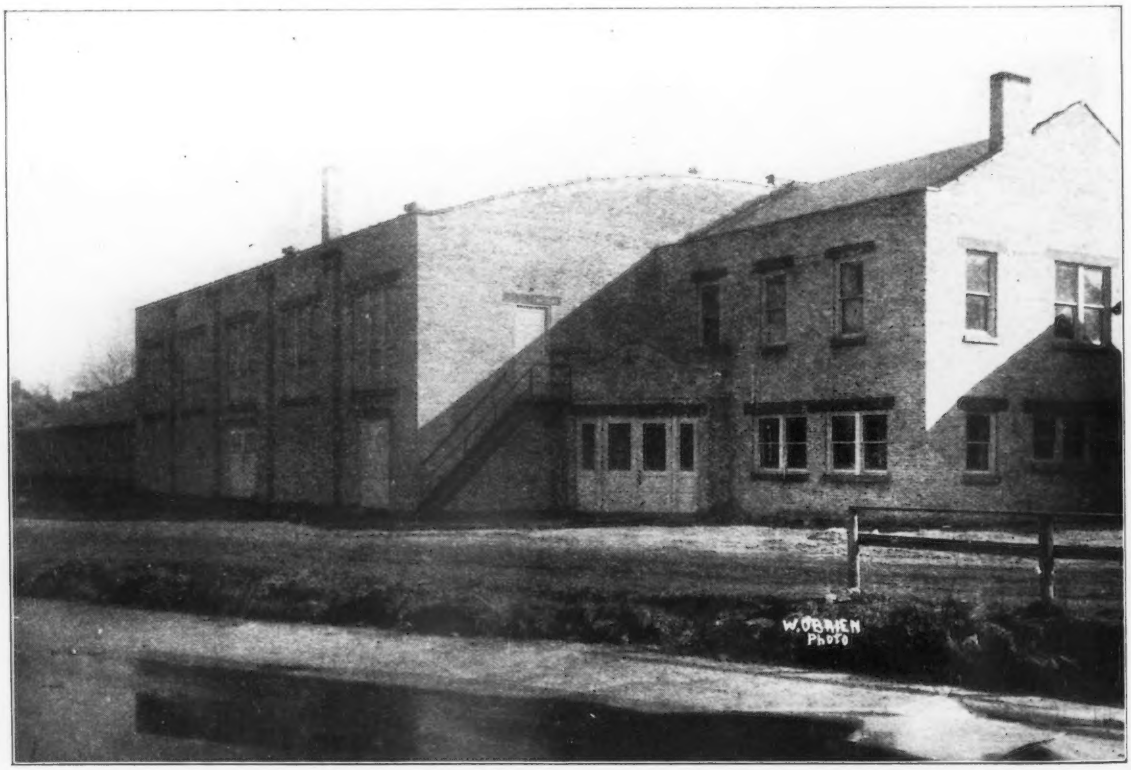

WAUKESHA SALE PAVILION, WAUKESHA, WISCONSIN, WHERE THE DUPEE AUCTION WAS HELD

OREGON'S IMPORTATION HAS ARRIVED

Fifty-nine Island Cattle of Excellent Breeding Added to Herds

By EDITH K. HILL

FRANCES SPRAGUE OF ESTACADA, OREGON AND HER PET GUERNSEY

OREGON is determined to stand in the lead as a state that can boast of its pure bred dairy cattle. None but the best will satisfy Oregon. Located on the Pacific coast with the advantages of vast areas of fertile valleys, broad meadows, an ideal climate, the state offers natural advantages. Added to these are the energy and the progressive spirit of the breeders. This is exemplified in the recent purchase of the Oregon Guernsey Cattle club of fifty-nine head of Guernsey cattle, shipped direct to the club from the Island.

E. L. Westover crossed the continent, met the cattle in New York and escorted them to their new home. Two Englishmen made the entire trip with the Guernseys and the animals arrived in fine condition and on June 28, at the Pacific International Livestock exposition pavilion they were drawn for by lot. Clackamas county, which is near Portland and the heart of the Guernsey enthusiastic country, got thirty of the cattle. Coos County, on the coast and a land where wonderfully fine cheese is made, received five first class animals. Clatsop got but two, but they were superb and among the choicest of heifers. Tillamook received eighteen and Washington county, four. Tillamook is the home of the famous cheese of that name. Washington is another dairy district that is winning great fame.

The Oregon dairy Council ever since its organization has done all it possibly could to encourage the western dairymen in their ambition to raise the standard of herds in this part of the world. One department of the work is to arouse bankers to the importance of loaning money to men who wish to buy better cattle.

The Oregon Agricultural college has taken an intense interest in this question of better breeds, better milk, better conditions and systematic tests, feeding and the dozen and more things that are included in agriculture and the raising of the standards for dairy cattle. The Oregon Guernsey cattle club deserves special praise for the enterprise shown in getting in this recent shipment. Holsteins and Jerseys are making splendid showing in the "webfoot state" but Guernseys are making everyone take notice.

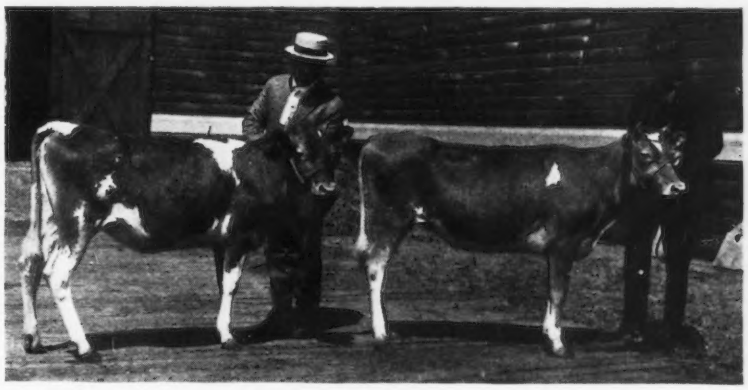

TWO OF THE GOOD ONES FROM GUERNSEY ISLE THAT WILL BE DEVOLOPED IN OREGON
Photo taken June 28, 1920

In this lot are some of the best breeding of the Island, backed by high production and good type.

There are many close descendants of the great old Island cow, Valentine III 7251 P. S. that has an Island record of 15,477 pounds of milk and 783.10 pounds of fat, also several animals that contain a large percentage of the Golden Secret breeding, close descendants of the great cow, Nella Jay 4th 38233 that has a record of 20709.9 pounds of milk and 1019.25 pounds of butter fat, a record made in America. Many of the animals are closely related to the Island cow, Fleurie III of the Cloture 8459 P. S., a cow that has an Island record of 14805.7 pounds of milk and 757.72 pounds of butter fat made at nine years of age. On the sire's side the

59 GUERNSEYS—JUST OVER FROM THE ISLAND READY FOR ALLOTMENT TO MEMBERS OF THE OREGON GUERNSEY CATTLE CLUB WHO IMPORTED THEM

animals are close descendants of such bulls as Imp. Sailor Boy 28600 whose three year old daughters have an average production of 11010.9 pounds of milk and 553.30 pounds of butter fat. There are several granddaughters of Imp. Clara's Sequel 29414, a bull that has thirty-two Advanced Register daughters whose records run from 532 pounds of butter fat as two year olds to 68.2 pounds of butter fat as senior three year olds.

Sires of other heifers are Imp. Roberts' Boy 21662 whose three year old daughters have an average production of 10,000 pounds of milk and 488.21 pounds of butter fat.

Duke of Waumesit 13480, a bull that has eleven Advanced Register daughters, among them are Duchess Ruth 47060 with a record of 14644.2 pounds of milk and 850.49 pounds of butter fat. Mixter Duchess 48395 record 13061.6 pounds of milk and 650.26 pounds of butter fat. Mixter Faith 54263 13933.0 pounds of milk and 720.85 pounds of butter fat.

Two other bulls that are sires of many of the heifers are Golden Noble IV. of le Briquet 3956 P. S., a prize winning sire and backed by high producing records. His dam has a record of over 11000 pounds of milk and 600 pounds of butter fat, as a two year old, and calved thirty days after the test was completed. His granddams have an average production of 14298.7 pounds of milk and 739.29 pounds of butter fat. His two grandsires have over 120 Advanced Register daughters and twenty-four Advanced Register sons.

Valentine's Secret 3902 P. S. is another bull. He is out of the great old cow is Valentine III. 7514 P. S. The sire of this bull, Imp. Honoria's Sequel II. 40668, is a great prize winner on the Island and is also the sire of many high producing daughters. He has four three year old daughters that have an average production of 10769 pounds of milk and 532.93 pounds of butter fat.

Guernseys are gaining in popularity very fast and the demand in the middle west and east far exceeds the supply. The Oregon Guernsey breeders feel that they are fortunate in being able to secure such a high class lot of animals. They will be foundations for building up great Guernsey herds in the different sections. Many of these will be shown at the state fair and the Pacific International Stock Show next fall.

PENNSYLVANIA COW FIRST IN BB

Makes Sensational Record of 757 Pounds of Butter Fat

(See Picture on Title Page)

MAY ROSE OF WESTBROOK FARM 56445, owned by G. W. Koser, Pennsylvania, recently completed the remarkable record of 15530.0 pounds of milk and 757.07 pounds of butter fat in class BB. By this record she gains the distinction of winning first place in her class by a margin of nearly fifty pounds of butter fat and replaces Imp. Wyebrook Rose 69245.

This enviable Class Leader freshened April 28, 1919, and was placed on test May 5, 1919, at the age of four years, 250 days. In addition to making a very large record she carried a calf 273 days of her test period. She was milked three times daily and exceeded her requirements for entry in the Advanced Register by considerably more than 100 per cent.

May Rose of Westbrook Farm 56445 was sired by Irene's King of the May 18816, he by Imp. King of the May 9001 A. R., one of the outstanding sires of the breed, and out of Irene Valentine 28947. Her dam is Napoleon's Gentle Lee 30173, sired by Wasteland Napoleon 9790 and out of Gentle Lee 22065.

Ten different inspectors supervised this record. One outside-state test was conducted by Massachusetts.

A statement of the breeding, feed and record follows:

OFFICIAL YEAR'S RECORD, CLASS BB

1919	Milk lbs.	Butter Fat %	Butter Fat lbs.
May 5,	1476.8	4.85	71.62
June, ..	1709.4	3.86	65.98
July,	1695.2	4.26	72.22
Aug.,	1667.8	4.48	74.72
Sept.,	1453.3	4.51	65.54
Oct.,	1370.1	5.01	68.64
Nov.,	1315.8	5.04	66.32
Dec.,	1245.6	5.31	66.14
Jan., 1920,	1066.0	5.86	62.47
Feb.,	939.2	5.83	54.76
Mar.,	884.2	5.74	50.75
Apr.,	484.6	5.60	27.14
Apr.,	117.7	4.85	5.71
May 3,	104.3	4.85	5.06
Total	15530.0	4.87	757.07

MAY ROSE OF WESTBROOK FARM 56445 A. R. 7991

Sire—Irene's King of the May 18816 A. R.
Sire—Imp. King of the May 9001 A. R.
Dam—Irene Valentine 28947.
Dam—Napoleon's Gentle Lee 30173.
Sire—Wasteland Napoleon 9790.
Dam—Gentle Lee 22065.
Breeder S. I. Murphy, Wawa, Pa.
Owner G. W. Koser, Biglerville, Pa.
Born, Aug. 27, 1914. Calved Apr. 28, 1919. Served July 28, 1919. Calved Apr, 26, 1920.
Requirement for admission: 348.50 lbs. fat.
Supervised by Pennsylvania Station.
Three milkings daily.

OWNER'S STATEMENT OF FEED

May—18 lbs. daily of the following mixture: 30 lbs. each bran, hominy, and Schumacher Feed, 20 lbs. each Big Q Dairy Ration, Larro Feed, gluten, and cottonseed meal; silage, mixed hay, grass.

June—Same ration as given in May.

July—Same grain ration as May; cut corn, mixed hay, and pasture.

Aug.—Same ration as given in July.

Sept.—Same ration as given in July.

Oct.—18 lbs. daily of the following mixture: 30 lbs. each bran and Big Q Dairy Ration, 12 lbs. each hominy and cottonseed meal, 10 lbs. each middlings and corn meal, 5 lbs. ground oats, 15 lbs. Schumacher Feed, 20 lbs. each Larro Feed and gluten meal, 8 lbs. oil meal; 3 lbs. beet pulp, 30 lbs. silage from the 15th, alfalfa and clover hay.

Nov.—Same ration as given in October.

Dec.—Same ration as given in October.

Jan.—15 lbs. daily same mixture as October; same roughage.

Feb.—Same ration as given in January.

Mar.—12 lbs. daily same mixture as October; same roughage.

Apr.—Same grain ration as March without cottonseed meal in mixture; silage and alfalfa.

May—Same ration as given in April.

Editorial Comment

(Continued from Page 166)

and complete constitution of the Canadian Guernsey Association was adopted. It ought to be explained that the Federal Department of Agriculture has supervision over the various Live Stock Associations of Canada, endorses their Certificates of Registration and provides for the Record of Performance of the Dairy Breeds. The Association of each breed, however, controls the rules and regulations of its own herd book and the conditions for registration of these animals in the Record of Performance, as our Advanced Register is called. The Government provides office room, supplies and staff of the registration office for all breeds and the head-quarters and Inspectors for the Record of Performance, all being officers of the Department. This gives an official character to the registration certificates and certificates of Performance.

"The Canadian Record of Performance is equivalent to your Advanced Register. Comparatively few animals in Canada have been entered and these have been treated in a very ordinary farmer's fashion with no luxurious surroundings or forced conditions. All or very nearly all have been milked twice a day. There are, however, some very creditable records. Dairymaid of Hillside 125, as a two year old, made 464 pounds of butter fat. Beauty's Belle 393, as a three year old, made 466 pounds. Gladys of Willow 654, as a two year old, made 544 pounds. Western Queen 834, as a three year old made 576 pounds; as a four year old 661 pounds. Audrey of Dentonia 984, mature, made 592 pounds. Trislette of Whitewater 738, mature, made 631 pounds. Edith Cavell 1166, as a two year old made 410 pounds, and Canadian Edith 1120, mature, made 618 pounds.

"I venture to hope that you will publish the conditions of the Record of Performance when your readers will see that a test completed under them is as strict a test of the cow's capacity as if tested under your Advanced Register rules. Practically, the only difference is in the number of Inspector's visits. Your test requires twelve visits; ours only seven or eight. In some cases these records reflect credit on ancestors still in the United States, and sometimes, if recognized by you, they would contribute to placing a sire in the Advanced Register while he is still owned in the United States.

"The Guernsey breed is attracting much attention in Canada, among dairy farmers, and a demand has sprung up which the Canadian breeders cannot meet. The market, therefore, is open here for American animals. A considerable number have been imported during the last two years. Mr. McSloy of St. Catherines, Ontario, has brought in a number of very high class animals of fancy breeding. Mr. Corning of Yarmouth, Nova Scotia, has a choice young bull from the Mixter Farm. Mr. Eric Fisher of Bolton Centre, Quebec, lately got a Langwater bull and a couple of fancy heifers. Mr. Arthur Carter of Knowlton, Quebec, has recently brought in several fine females and has a choice Stannox Farm bull. Last but by no means least, the Director of the Dominion Government Farm System has established a choice herd on the Nova Scotia branch farm at Nappan. This included a bull calf and a mature cow from the Mixter Farm and three cows from the Stannox Farm. These, with some fine females of local breeding, of a quality quite fit to be put with these imported animals, form a foundation which bids fair for a very fine herd. Being in the hands of the Government, and with a competent manager who believes in Guernseys will advertise the breed more than ever.

"Last year Mr. McSloy made an exhibit at the Toronto Exhibition which attracted much attention and opened the eyes of many farmers and fanciers to the qualities of the breed. This year, it is hoped he will repeat this with other exhibitions, while at the Central Canada Exhibition at Ottawa, and at the Great Eastern Fair at Sherbrooke, Quebec, it is confidently expected several fine herds will appear.

"The Canadian Guernsey Breeders are awaking to the value of their herds and the necessity of advertising their wares and letting the dairy farmers of the country understand the quality and producing capacity of the Guernsey. They have the goods and must be courageous enough to exhibit them when they will reap the benefit.

"Thanking you for your courtesy in granting the space for these remarks, I am, etc.,"

—Sydney Fisher

In an early issue we will publish the Canadian Rules and Regulations for official testing, and a list of cows now in their Record of Performance. Supplementary lists will be published as they are received from the Canadian office.

Massachusetts Offers Attractive Guernsey Events

September 3, (evening) Guernsey Breeders' Banquet, Bancroft Hotel, Worcester.

September 4, Guernsey Show and Field Day of Massachusetts Guernsey Breeders' Association, New England Fair, Worcester.

September 21, Langwater Farms Guernsey Sale, North Easton.

September 22, Guernsey Day at Eastern States Exposition, Springfield.

This is the list of attractions in Massachusetts planned for next month. One of the particular attractions will be the Guernsey Show at Worcester held with cooperation of the Massachusetts Guernsey Breeders' Association and the New England Fair Association, preceded by a Guernsey Breeders' banquet the evening before. Everyone interested in the breed is invited to attend the banquet and can be accommodated by notifying the secretary of the Massachusetts Guernsey Breeders' Association, Richard G. Harwood, 92 Water Street, Boston, Massachusetts. An excellent program of speakers and entertainment has been arranged.

In holding their show at Worcester this year it is the aim of the Massachusetts Guernsey Breeders' Association to revive the old Framingham Guernsey Show enthusiasm that placed this show at the top of the leading shows in the country. The Framingham Fair has been discontinued and it is for this reason that the show has been transferred to Worcester.

Enough prominent breeders have pledged their herds to be shown at Worcester to assure great success and it is predicted that the show season will be started at Worcester with Guernseys far in the lead.

One of the particularly attractive and instructive features will be the placing of awards by F. Lothrop Ames, proprietor of Langwater Farms, and eminent authority on Guernsey breeding and type. It is seldom that Guernsey enthusiasts are treated to a quality show of their favorite breed that is judged by so leading an authority. This year's show at Worcester will be worth a trip across the continent from the point of view of instruction and quality.

That the winners at Worcester will be amply rewarded for their efforts is certain from the long list of cash prizes offered in the Guernsey classes. These total $1000 in the various classes, and in addition championship medals and eight silver trophies are offered, probably the best list of prizes ever offered outside the National Dairy Show.

(Continnued on Page 180)

DISEASES OF THE COWS UDDER

An Ounce of Prevention Worth Several Pounds of Cure

By DR. G. H. CONN

DISEASES of the udder may be classed as two kinds; those resulting from external sources such as bruises, contusions, injuries by sharp pointed objects, and the like; and those that are due to internal conditions such as too rich feed and forced feeding in order to stimulate a heavy milk flow. These conditions may be infectious and non-infectious, such as infectious mammitis and simple mammitis.

Treatment of the diseases of the udder is so often unsatisfactory that it should be the aim of every dairyman to prevent them by proper care and attention rather than to wait until the disease is well developed and then expect successful treatment. It is an old saying "an ounce of prevention is worth a pound of cure." We believe, though, that the least prevention of a cow's udder from disease is worth more than all the cures that you can possibly employ.

The cow's udder is a very highly developed gland, composed of very sensitive tissues and a network of blood vessels through which blood and lymph are carried and from which fluid portion of the milk is secreted. A good milking cow has a most highly developed udder which is more likely to become deranged either through carelessness or from injury. A cow of this kind will usually demand a great deal of attention just before calving time, as the udder may become swollen, red, tender and hot to the touch, which indicates an inflammation. At this time milk will usually be found in the udder and should be milked out. The milking should be done as carefully as possible and should be repeated three or four times daily if necessary. The cow should have not more than half feed for about 10 days or two weeks before calving, and three or four days before this time she should receive a dose of some good laxative, also plenty of exercise in the open air.

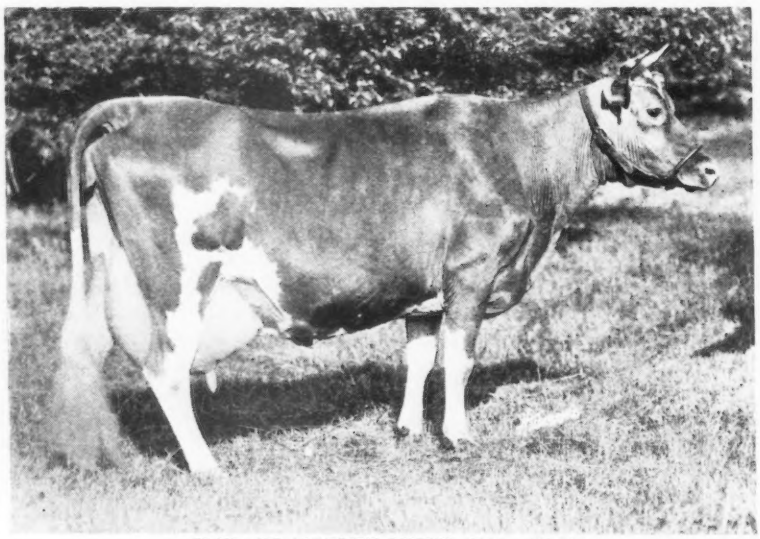

IMP. BLANCHFLOWER XX. 47923

Record: 16304.6 lbs. of milk; 840.46 lbs. of butter fat, class A
Sire—Sequel's Delight R. G. A. S. 2442 P. S. Dam—Blanchflower IX. R. G. A. S. 3092 F. S
Owned by Henry M. Sage, Albany, New York

Some cows have large, pendulous udders which are often injured when the cows get up or lie down, especially if the stall is too small. Injuries are sometimes sustained while the cows are in the pasture or when they step over high door sills and the like. Occasionally the udder is injured by coming in contact with a cement floor when no bedding is used. These wounds should receive attention, as they become very serious if the injury becomes infected. The treatment which we recommend at the end of this article for simple mammitis will do very well for this class of injuries.

Bloody Milk

Due to the enormous flow of blood through the udder and the great number of blood vessels, we frequently have bloody milk in the heavy rich milkers. Sometimes, the first thing that is noticed is a slight pink tinge to the milk when it is drawn and it will be somewhat frothy. Soon streaks of blood and small clots will be noticeable. As this is due to a congestion and a rupture of some of the small blood vessels of the udder, it becomes necessary to draw the milk with as little manipulation of the udder as possible. This condition is usually brought about by feeding large quantities of rich and sometimes irritating feeds in an effort to stimulate a heavy milk flow; therefore, the feed should be reduced to about one-half and the cow should receive a laxative. If it is caused by an injury, the same procedure should be observed. If large quantities of blood are observed and the udder is tender, it is advisable to use a sterile milk tube for drawing the milk for a while. The teat and tube should be sterilized with a mild antiseptic before the tube is used, or infection will be introduced which is worse than the ruptured blood vessel which is rarely ever of any consequence if taken care of properly as soon as it is noticed.

Tuberculosis

The condition can not be determined definitely by a physical diagnosis, but requires the tuberculin test to confirm the diagnosis. This disease is quite common in old dairy cows which have been heavy milkers. It manifests itself usually in hard tumorous masses of different sizes. Sometimes the udder will yield a thick heavy yellow substance which resembles pus which may in reality be a tubercular abscess, but more often it is a hard firm mass which can be very readily felt upon palpitation of the udder. When such a condition of the udder is found the presence of tuberculosis should be suspected and the tuberculin test should be immediately applied to confirm or disprove the diagnosis.

Tumors of the Udder

If the tuberculin test fails to show tuberculosis in those cows whose udders contain hard indurated masses that are discernible by manipulation, it is plain that we then have a tumor of the udder. These growths are usually benign in character in comparison to those of the human family which are usually malignant or of the cancer variety. Surgical interference is not practiced for this class of conditions and it is not often that medicinal treatment would be of much value.

Suppression of Milk

This condition will result from insufficient feed, debilitating disease, and ill health, but, occasionally, it will be

seen in a cow which will apparently be in good health and will show no signs of any sickness or irregularity. This condition is caused by an affection or a temporary paralysis of the trophic nerves which stimulate the secretory action of the udder and it should be treated immediately. When this condition is first noticed, the cow gives only about half as as much milk as she has been giving and in the very next milking she will give very little milk at all.

In our practice we have gotten better results from the use of one-half ounce fluid extract of Nux Vomica and one ounce of fluid extract of Pilocarpus or Jaborandi, same to be divided into three doses and a dose to be given every three or four hours. Milking the teats the same as though milk was being drawn will assist in stimulating the secretion of milk.

Simple Mammitis

Simple mammitis is a condition that is usually spoken of among the cattlemen and dairymen as garget. It is a simple congestion of the udder. It attacks the cow in various ways. Its severity at times puts the animal off feed and raises the temperature several degrees, and may almost completely stop the milk flow. At other times it will be so mild as to cause very little inconvenience. The frequent emptying and the kneading of the udder by a sucking calf's nose will sometimes be all the treatment necessary. The temperature in the simple congestion of which we are speaking is rarely above two or three degrees. The milk flow is decreased to some extent and, as the disease progresses, the milk becomes watery and finally contains strings and clots. The udder is doughy to the touch. Reduce the feed and bathe the udder with hot water, after which it should have a thorough yet a gentle massage with one part of poke root, belladonna and spirits of camphor in seven or eight parts of lanolin or vaseline. If the udder begins to soften after several hours of treatment, it is usually a good sympton that the case is terminating favorably and that the function of the gland will be restored.

Infectious Mammitis

The cow affected with infectious mammitis will usually refuse to eat. The hair stands on end and the nose is hot and dry. The temperature is very high, as much as 106 Fahrenheit, and the animal usually walks with a limp. The respiration and the heart beat are greatly increased. The animal usually stands around much of the time as it is painful for it to walk, and it refuses to chew its cud.

It is inadvisable for the owner to attempt to treat this class of ailments and the best thing to do is to get a veterinarian as soon as possible. The same treatment that we have outlined for simple mammitis should be used until the veterinarian can be had. The water that is given the cow if it be cold weather should have the chill taken off and the cow should be protected from the cold by blankets. The udder should be suspended with a large bandage. An animal so affected should be isolated from the other cows, and the caretaker should not attend to any of the other cows. It is very necessary in this condition that internal treatment be of the very best and this should always be prescribed by a competent veterinarian. The majority of these cases leave the cow without the use of that part of the udder that was affected. Many times it is necessary to amputate the quarter of the udder affected.

IMP. BLANCHFLOWER XX. 47923
A. R. 5228

Sire—Sequel's Delight R. G. A. S. 2442 P. S., A. R.
Sire—Imp. Galaxy's Sequel 16904 A. R.
Dam—Fac-Simile R. G. A. S. 4669 P. S.
Dam—Blanchflower IX. R. G. A. S. 3092 F. S.
Sire—Imp. Financier 8571 A. R.
Dam—Blanchflower III. R. G. A. S. 3567 F. S.
Breeder, D. M. Gaudion, Island of Guernsey
Owner, Henry M. Sage, Albany, N. Y.
Born, Jan. 20, 1913. Calved Apr, 24, 1919. Served Sept. 15, 1919.
Requirement for admission: 360.00 lbs. fat.
Supervised by Cornell Station, N. Y.
Three milkings daily.

1919	Milk lbs.	Butter Fat %	Butter Fat lbs.
May 1,	1901.5	5.34	101.54
June,	1905.8	4.10	78.14
July,	1834.5	4.44	81.45
Aug.,	1706.6	4.85	82.77
Sept.,	1404.4	4.83	67.83
Oct.,	1181.5	5.19	61.32
Nov.,	1144.3	5.52	63.17
Dec.,	1140.4	5.90	67.28
Jan., 1920,	1082.3	5.82	62.99
Feb.,	993.0	5.97	59.28
Mar.,	1060.1	5.70	60.43
Apr. 29,	950.2	5.71	54.26
	16304.6	5.15	840.46

Owner's Statement of Feed

May—10 lbs. daily to the 10th of 3.5 lbs. each bran and ground oats and 1 lb. each corn meal, Distillers' Grains and oil meal, then 15 lbs. daily of 5 lbs. each bran and ground oats, 1.5 lbs. each corn meal and oil meal and 2 lbs. Distillers' Grains; 3 lbs. beet pulp, and alfalfa to the 10th, then 4.5 lbs. beet pulp, alfalfa, and pasture.
June—15 lbs. daily, 2.5 lbs. each bran and ground oats, .5 lb. each hominy and oil meal and 1 lb. gluten, 8 lbs. of the following mixture: 50 lbs. each bran, corn meal, cottonseed meal, and oil meal, 160 lbs. Distillers' Grains; 4.5 lbs. beet pulp, green oats and alfalfa, alfalfa.
July—15 lbs. daily, 2.5 lbs. each bran and ground oats, 1.5 lbs. hominy and .5 lb. oil meal, and 8 lbs. same mixture as June; beet pulp, alfalfa and green alfalfa.
Aug.—15 lbs. daily of the following mixture: 117.5 lbs. bran, 55 lbs. each hominy and oil meal, 77.5 lbs. ground oats, 120 lbs. Distillers' Grains, 40 lbs. cottonseed meal; 4.5 lbs. beet pulp, 6 lbs. each oat, alfalfa, and mixed hay, green alfalfa and pasture.
Sept.—Same ration as given in August.
Oct.—15 lbs. daily of the following mixture: 117.5 lbs. bran, 56 lbs. each hominy and oil meal, 77.5 lbs. ground oats, 100 lbs. Distillers' Grains, 35 lbs. cottonseed meal; beet pulp, alfalfa, and oat hay, 10 lbs. mangels from the 30th.
Nov.—Same ration as given in October with 20 lbs. beets additional.
Dec.—Same ration as given in November.
Jan.—13 lbs. daily of 1 lb. each bran, hominy, ground oats, cottonseed meal, and oil meal and 8 lbs. Unicorn Dairy Ration; 3 lbs. best pulp, alfalfa and oat hay.
Feb.—12 lbs. daily of 1 lb. each bran, hominy, ground oats, and cottonseed meal, .5 lb. each corn meal and oil meal and 7 lbs. Unicorn Dairy Ration; 3 lbs. beet pulp, silage, alfalfa and oat hay.
Mar.—Same grain ration as January; 3 lbs. beet pulp, silage, alfalfa and oat hay.
Apr.—10 lbs. daily same mixture as January; 3 lbs. beet pulp, silage, alfalfa and oat hay.

Attend the National Dairy Show at Chidago, Ill. Oct. 7-16, 1920

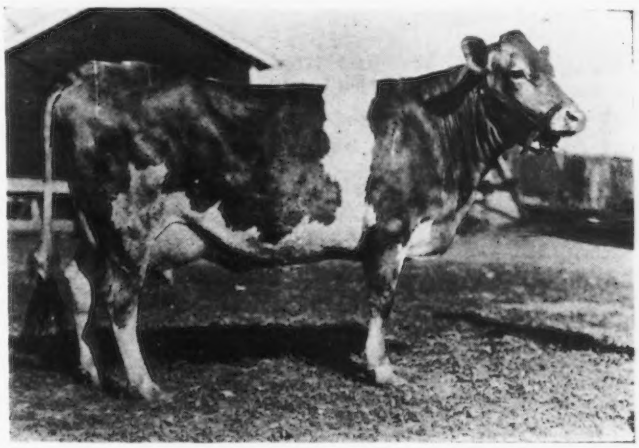

PRIMROSE CHENE OF UTILITY 74021
Record: 7460 lbs. of milk; 390.23 lbs. of butter fat, class G
Sire—May Rose's Masher of Utility 28880
Dam—Homestead Emerande 32298
Owned by J M. Harvey, Waukesha, Wisconsin
Photograph taken June 7, 1920

SPECIAL TROPHIES AND PRIZES FOR 1920

Offered by The American Guernsey Cattle Club

Trophy for Premier Breeder

Indiana State Fair, Indianpolis, Indiana	Sept.	6–11
Brockton Fair, Brockton, Massachusetts	Oct.	5-8
Trenton Inter-State Fair, Trenton, New Jersey	Sept. 27–Oct. 1	
Vermont State Fair, White River Junction Vermont	Sept. 28–Oct. 1	
Pacific International Live Stock Exposition Portland, Oregon	Nov.	13–20

See "National Dairy Show" for Additional Trophies

Placques for Best Cow in Milk, Bred and Owned by Exhibitor

Competition limited to Exhibitors whose farms are located within state in which award is made

Missouri State Fair, Sedalia, Missouri	Aug.	14–21
Illinois State Fair, Springfield, Illinois	Aug.	20–28
Wisconsin State Fair, Milwaukee, Wisconsin	Aug. 30-Sept. 4	
Ohio State Fair, Columbus, Ohio	Aug. 30-Sept. 4	
Maryland State Fair, Timonium, Maryland,	Sept.	1–6
Minnesota State Fair, Hamline, Minnesota	Sept.	4–11
Washington State Fair, Yakima, Washington	Sept.	20–25
Oregon State Fair, Salem, Oregon	Sept. 27-Oct. 2	
Virginia State Fair, Richmond, Virginia	Oct.	4–14
Southeastern Fair, Atlanta, Georgia (open competition)	Oct.	16–26

Placque for Best Cow in Milk Owned and Exhibited by Idaho Breeder

Idaho State Fair, Boise, Idaho	Sept. 27–Oct. 2	

Placque for Students' Judging Team

Pacific International Live Stock Exposition, Portland, Oregon	Nov.	13–20
Dairy Cattle Congress, Waterloo, Iowa	Spe. 27–Oct. 3	

Placque for Premier Breeder

Canadian National Exposition, Toronto, Canada	Aug. 28-Sept. 11	

Placque for Best County Exhibit of Guernseys

New York State Fair, Syracuse, New York	Sept. 6–Sept. 18	

Placque for Best Advanced Register Cow with Progeny

National Dairy Show, Chicago, Ill	Oct. 7-Oct. 16	

Cash Awards Will be Made at the Following Fairs and Dairy Shows

National Dairy Show, Chicago, Ill.	Oct. 7–16	$1500
Pacific International Live Stock Exposition, Portland, Ore.	Nov. 13-20	750
Southeastern Fair, Atlanta, Ga.	Oct. 16-26	*500
South Carolina State Fair, Columbia	Oct. 25-29	†400
Tri-State Fair, Memphis, Tenn.	Sept. 25-Oct. 2	200
Dairy Cattle Congress, Waterloo, Iowa	Sept. 27-Oct. 3	200
New York State Fair, Syracuse	Sept. 13-18	100
National Western Stock Show, Denver, Col.	Jan. 22-29 (1921)	100
California State Fair, Sacramento	Sept. 4-12	100
Virginia State Fair, Richmond	Sept. 13-18	100
Peoples' Agricultural Fair, Salisbury, N. C.	Sept. 27-Oct. 2	50
* Total		$4000

The division of this money will be as follows:

National Dairy Show $1500

	1st	2d	3d	4th	5th	6th
Bull 4 yrs. old & over	$35	$30	$20	$10	$7	$5
Cow 5 yrs. old and over	35	30	20	10	7	5
Sr. A. R. Cow	35	30	20	10	7	5
Jr. A. R. Cow	30	25	15	10	7	5
Exhibitor's Herd	35	25	15	10	7	5
Young Herd	35	25	20	15	10	5
Calf Herd	30	20	15	10	7	5
Get of Sire	30	20	15	10	7	5
Produce of Cow	25	20	15	10	7	5
A. R. Cow with Progeny	25	20	15	10	7	5

	1st	2d	3d	4th	5th
State Herd	$250	$100	$75	$50	$25

Trophies to be Awarded at the National Dairy Show

A. G. C. C. Trophy for Best Two Year Old Heifer, Bred by Exhibitor.

A. G. C. C. Trophy for Student's Judging Team.

Peer Challenge Cup for Get of Sire.

Hartley Trophy for Produce of Female bred by Exhibitor.

Pacific International Exposition, $750

	1st	2d	3d	4th	5th	6th	7th	8th	9th	10th
Bull, 3 yrs. old & over	$7	$6	$5	$4	$4	$3	$3	$2	$2	$1
Bull 2 yrs. old & under 3	7	6	5	4	4	3	3	2	2	1
Bull 1 yr. old & under 2	7	6	5	4	4	3	3	2	2	1
Bull, Sr. Calf	7	6	5	4	4	3	3	2	2	1
Bull, Jr. Calf	7	6	5	4	4	3	3	2	2	1
Cow, 4 yrs. old & over	7	6	5	4	4	3	3	2	2	1
Cow 3 yrs. old & under 4	7	6	5	4	4	3	3	2	2	1
Heifer 2 yrs. & under 3	7	6	5	4	4	3	3	2	2	1
Heifer, Sr. Yearling	7	6	5	4	4	3	3	2	2	1
Heifer, Jr. Yearling	7	6	5	4	4	3	3	2	2	1
Heifer, Sr. Calf	7	6	5	4	4	3	3	2	2	1
Heifer, Jr. Calf	7	6	5	4	4	3	3	2	2	1
Exhibitor's Herd	7	6	5	4	4	3	3	2	2	1
Young Herd	7	6	5	4	4	3	3	2	2	1
Calf Herd	7	6	5	4	4	3	3	2	2	1
Produce of Cow	7	6	5	4	4	3	3	2	2	1
Get of Sire	7	6	5	4	4	3	3	2	2	1
Sr. Advanced Register Cow	9	7	6	5	4	3	3	3	2	1
Jr. Advanced Register Cow	9	7	6	5	4	3	3	2	2	1
Advanced Register Cow with 2 progeny	9	7	6	5	4	3	3	2	2	1

Southeastern Fair—$500

	1st	2d	3d	4th	5th	6th
Bull 3 yrs. old or over	$6	$5	$5	$5	$5	$4
Bull 2 yrs. old and under 3	6	5	5	5	5	4
Bull, Sr. Yearling	6	5	5	5	5	4
Bull, Jr. Yearling	6	5	5	5	5	4
Bull, Sr. Calf	6	5	5	5	5	4
Bull, Jr. Calf	6	5	5	5	5	4
Cow 3 yrs. or over	6	5	5	5	5	4
Cow 2 yrs. and under 3	6	5	5	5	5	4
Heifer, Sr. Yearling	6	5	5	5	5	4
Heifer, Jr. Yearling	6	5	5	5	5	4
Heifer, Sr. Calf	6	5	5	5	5	4
Heifer, Jr. Calf	6	5	5	5	5	4
Aged Herd	7	6	5	5	5	
Young Herd	7	6	5	5	5	
Calf Herd	7	6	5	5	5	
Get of Sire	7	6	5	5	5	
Produce of Dam	7	6	5	5	5	

South Carolina State Fair—$400†

	1st	2d	3d	4th
Bull 3 yrs. old or over	$7	$6	$6	$5
Bull 2 yrs. and under 3	7	6	6	5
Bull, Sr. Yearling	7	6	6	5
Bull, Jr. Yearling	7	6	6	5
Bull, Sr. Calf	6	5	5	4
Bull, Jr. Calf	6	5	5	4
Cow 3 yrs, and under 4	7	6	6	5
Heifer under 3 yrs.	7	6	6	5
Heifer, Sr. Yearling	7	6	6	5
Heifer, Jr. Yearling	7	6	6	5
Heifer, Sr. Calf	7	6	6	5
Heifer, Jr. Calf	7	6	6	5
Exhibitor's Herd	7	6	6	5
Breeder's Young Herd	7	6	6	5
Breeder's Calf Herd	7	6	6	5
Get of Sire	7	6	6	5
Produce of Cow	7	6	6	5

Tri-State Fair—$200

	1st	2d	3d	4th	5th
Bull 3 yrs. old & over	$5	$4	$4	$4	$3
Bull 2 yrs. & under three	5	4	4	4	3
Bull, Sr. Yearling	5	4	4	4	3
Bull, Jr. Yearling	5	4	4	4	3
Bull, Sr. Calf	5	4	4	4	3
Cow 3 yrs. old & over	5	4	4	4	3
Cow 2 yrs. and under three	5	4	4	4	3
Heifer, Sr. Yearling	5	4	4	4	3
Young Herd	5	4	4	4	3
Aged Herd	5	4	4	4	3

Dairy Cattle Congress—$200

	1st	2d	3d	4th
Sr. Advanced Register Cow	$9.00	$6.00	$4.00	$2.50
Jr. Advanced Register Cow	9.00	6.00	4.00	2.50
Exhibitor's Herd	10.00	7.50	5.00	3.50
Breeder's Young Herd	12.00	10.00	7.50	5.00
Get of Sire	12.00	10.00	7.50	5.00
Produce of Cow	9.00	6.00	4.00	2.50
A. R. Cow with Progeny	10.00	7.50	5.00	3.50
Best 2 yr. old Heifer in Milk Bred by Exhibitor				$15.00

New York State Fair—$100

This money will be awarded to the organization winning first prize with a Guernsey herd in "Special County Exhibits."

National Western Stock Show—$100

	1st	2d
Bull 3 years old or over	$8	$5
Cow 3 years old or over	8	5
Exhibitor's Herd	8	5
Young Herd	8	5
Calf Herd	8	5
Get of Sire	8	5
Produce of Dam	8	6
Best Cow with Advanced Register Record		9

California State Fair—$100

	1s	2d	3d	4th	5th
Bull 3 yrs. old or over	$4	$3	$3	$2	$1
Cow 4 yrs. old or over	4	3	3	2	1
Exhibitor's Herd	4	3	3	2	1
Young Herd	4	3	3	2	1
Calf Herd	4	3	3	2	1
Get of Sire	4	3	3	2	1
Produce of Dam	4	3	3	2	1
Best Cow with Advanced Register Record					9

Virginia State Fair—$100

	1st	2d
Exhibitor's Herd	$10.00	$7.50
Breeder's Young Herd	10.00	7.50
Produce of Cow	10.00	7.50
Get of Sire	10.00	7.50
Best 2 year old heifer in milk bred by exhibitor	10.00	
Best yearling heifer not in milk, bred by exhibitor	10.00	
Best cow with Advanced Register Record	10.00	

People's Agricultural Fair—$50

	1st	2d	3d	4th
Bull 3 years old or over	$4	$3	$2	$1
Cow 3 years old or over	4	3	2	1
Exhibitor's Herd	4	3	2	1
Get of Sire	4	3	2	1
Produce of Cow	4	3	2	1

CONDITIONS GOVERNING PLACQUES AND TROPHIES. Each placque becomes the permanent property of the exhibitor, institution, or organization that wins it once.

Each trophy, excepting the G. G. Hartley Trophy and the Peer Challenge Cup, becomes the permanent property of the exhibitor or institution winning it twice. The G. G. Hartley Trophy becomes the permanent property of the exhibitor winning it three times. The Peer Challenge Cup will be in perpetual competition.

Any trophy not won permanently may be in the possession of its winner until one month previous to the fair at which it is in competition, when it must be returned to the secretary of that fair

PEER CHALLENGE CUP

Mr. Frank S. Peer of Ithaca, N. Y., who for many years has been closely associated with the advancement of pure bred live stock interests, presents to THE AMERICAN GUERNSEY CATTLE CLUB the PEER CHALLENGE CUP, to be used to further the art or science of breeding Guernseys.

First—This Cup is to be offered annually at such exhibitions as the Executive Committee of THE AMERICAN GUERNSEY CATTLE CLUB may elect, and is to be awarded only when the progeny of two or more bulls is shown in competition.

Second—Bulls and their progeny to compete for this trophy must be duly registered in the Herd Register of THE AMERICAN GUERNSEY CATTLE CLUB. The progeny shall consist of four animals, three of which must be females, and at least one in milk.

Third—The exhibitor of the winning progeny shall become the holder of the Cup for a year; but he shall return the Cup to the office of THE AMERICAN GUERNSEY CATTLE CLUB on demand, or not less than ten days prior to the date named for any succeeding exhibition.

Fourth—The trophy shall not be awarded to the same progeny of any bull more than once, but may be awarded to different progeny of the same bull at any succeeding exhibition.

Fifth—The owner of the bull need not be the owner of the competing progeny that make up the exhibit, but it shall be necessary that the progeny be shown by one exhibitor.

Sixth—The sire may be shown, but credit only to be given progeny.

Entry

Progeny to compete for this Cup shall be duly entered in their respective classes for competition at the show at which the Cup is to be awarded; and a list of the progeny that it is proposed to show in competition for this Cup shall be presented in writing to the management of the exhibition not later than two hours prior to the judging of the class in which the Peer Cup is awarded.

Judges

This Cup shall be awarded by the judges selected for the Guernsey classes by the management of the exhibition at which the competition is to be held, unless other judges are designated by the Executive Committee of THE AMERICAN GUERNSEY CATTLE CLUB.

Protests

In case of protest arising out of this competition, the same shall be made in writing to the management of the exhibition within twenty-four hours after the award is made. Competitors, however, shall have the right of appeal from this decision to the Executive Committee of THE AMERICAN GUERNSEY CATTLE CLUB.

Management of Trophy

If at any time the Executive Committee of THE AMERICAN GUERNSEY CATTLE CLUB finds it desirable to alter any of the above requirements for the purpose of more carefully carrying out the spirit and intent of the donor, the right to do so is reserved. Such change, however, shall be made at least sixty days prior to the closing of the entries of any show at which this Cup is offered. It is the earnest desire of the donor of the trophy that the Cup be consistently awarded the sires whose daughters are most perfect in conformation according to the highest ideal in symmetry and beauty of form.

* $300 of this amount contributed by the Southeastern Guernsey Breeders' Association.

* $200 of this amount contributed by the South Carolina Guernsey Breeders' Association.

HOW TO BUILD A DAIRY BARN

Important Factors In Housing Dairy Cattle

By H. W. BALDWIN

THE value of a barn on any farm depends to a large extent on the type of farming followed, and this same factor also determines the use to which the barn will be put. On some farms it will be utilized as a manufacturing plant, on the others as a store house, and on still others in various other capacities. With the dairy farmer its use as a manufacturing plant is undoubtedly of most importance. For in it he houses those machines capable of transforming raw material into a valuable human food. The degree of success attained by the dairyman will be influenced to a certain extent by his barn. For unless the barn is of a type and arrangement permitting him to produce his product with a minimum of time and labor, and of a type conducent toward the health and comfort of his herd he cannot very well attain the highest degree of success.

When deciding upon the location of the barn there are a few factors which should be borne in mind. In the first place the barn should be located with reference to the house, pasture, and other buildings. The chief thing to consider in this respect is to have the barn situated so as to reduce as much as possible, the necessity of walking long distances in doing the chores and going to and from the barn. It is a good plan if possible, not to locate the barn from the house in the direction of the prevailing winds. This holds true not only with the dairy barn, but with all buildings housing stock. The reason for this is very evident. Another factor of importance which must be considered is the location allowing accessibility to pasture, and providing sufficient room by the barn for a barn yard or exercise lot, if this latter feature is desired.

In deciding upon the location the question of drainage is also of great importance. It is possible to install a system of drains, but this costs money, and where natural drainage is available it should be utilized. Drainage is important from the standpoint of both health and comfort. A barn that is built upon a poorly drained spot is always damp and cold, causing a great deal of discomfort especially in the winter. Also, moisture is an essential requirement for bacterial growth, and therefore drainage is an important factor in sanitation. One of the chief disadvantages of cement floors for dairy barns is the fact that they are very apt to be cold. As a means of overcoming this, proper drainage is a facsor very strongly emphasized in their construction. As a rule the location of a new barn on the average farm is already determined by the location and arrangement of the other buildings. And for that reason it may be very difficult and in some cases impossible, to locate the barn in the best location or where it may be desired to locate it.

But in so far as possible the above factors should be considered before finally deciding upon the location. Many times a barn will be built without first carefully planning it, other than that necessary to meet the immediate needs. This is generally poor economy, because it does not allow for growth and expansion. And where is there a farmer who does not hope for, and is working toward a larger and better business. Spending sufficient time and thought to carefully plan the barn on paper will be time well spent and will result in the saving of both time and money. Practically all of the leading barn equipment concerns maintain departments for the purpose of aiding the farmer in planning and designing his barn. The men engaged in that work are well trained and experienced, and because of that, they are able to plan or offer suggestions as an aid in planning, which if followed, will result in a saving of money and the addition of many desirable features. And in many cases it may be well to utilize the services of these departments. In making this plan the first thing to decide is the number of stock to be kept, and in arriving at this conclusion the growth of herd should be kept in mind, and allowance made for this factor.

The barn can either be built large enough the first time to take care of this increase, or it may be planned so as to allow an addition to be made later on. After deciding on the size of the herd the next important factor to be considered is the arrangement of the interior. It is needless to say that this should be planned to allow the work to be accomplished with the greatest ease and convenience possible. The amount of work required to care for a herd of dairy cattle is large enough and hard enough at its best without making it any worse by a poor arrangement. In arranging the interior there are a number of factors to be considered, such as, location of feed rooms, grain bins, hay chutes, milk room, and doors; method of storing hay; accessibility to the silo; and location of the feed and litter carriers if these are to be installed. Whether the cows are to face in or out is an oft debated question, and good arugments are advanced on both sides. But it is more or less a personal question and can best be settled by the individual, who must take into consideration the facts as found in his own case.

Probably the factor that will have the most weight in arriving at a decision will be the method to be followed in feeding the herd, and in cleaning the stables. Other factors to be considered in the general construction of the barn are:—warmth; this is more important with dairy cattle than with other kinds of stock; convenience; this has already been discussed; extra room; to allow pens for young stock and calves, box stalls for bulls and cows, etc.; and sufficient room for storage of feed. In dairy barn construction, more so that with other barns, is the question of sanitation. In this respect there should be provided a sufficient number, and proper location and shape of windows, to permit of good lighting. Sunlight is a very efficient germ destroyer. Also the floors should be of a material and design permitting of ease and thoroughness in cleaning. The stalls and gutters should have sufficient slope to provide drainage, and lost but not lease there should be a good system of ventilation.

The material to be used in building the barn will depend largely on the personal choice of the builder and the cost. Concrete is widely used in barn construction. It can be easily made into various shapes and sizes, thus adapting itself to many conditions. In dairy barn construction it is used chiefly for foundations and floors. In some cases the walls are made of concrete up as far as the window sills, and in other cases it is extended up as far as the second floor. Although concrete for wall construction is not always satisfactory because of the difficulty in preventing the walls from becoming damp. Wood, or hollow clay blocks are probably used for wall construction more than any other material. The hollow clay block has the advantage of being fireproof, and also tends to make the barn warmer in winter and cooler in summer. The equipment to be used in the barn will depend entirely on the builder's choice and will be governed largely by the cost.

There are many firms manufacturing dairy barn equipment constructed somewhat along the same general lines, but with sufficient variation to meet different requirements. There are many things to be said in favor of this equipment, among

(Continued on Page 180)

COMMENT ON THE DOUBLE LETTER CLASS

A Farmer--Breeder Gives His Opinion on the Subject

YOU have invited comment as to the practicability of the Double Letter Advanced Register classes for the farmer. I am a cross between a breeder and a farmer—I make my living on a farm, but when I am raising a few registered Guernsey calves, the contents of the cream-can become of minor importance. My opinion is that the Roll of Honor requirements are satisfactory just as they are. I would like to see a provision that a cow may not enter the Class Leader list unless it can be shown that her calf was strong and healthy and in no way injured by the making of the record. It ought to be expected that a cow should be dry a few weeks during the test year, and the number of days dry should be shown in reporting the record—should be a part of the record, indeed.

As to milking three times a day, that should be permitted In fact, any cow giving forty pounds of milk a day ought to be milked three times; I have a two year old heifer, May King's Hope 81993, not on test, but which is producing forty pounds, and I do not consider it a hardship to milk her at noon; the extra milk pays for the extra work. It is my opinion that the farmer who kicks about milking three times daily is not working his herd at its maximum production, or has a herd that can't give maximum production.

ALBERT HAGEMAN, HASTINGS, MINN. AS UNCLE SAM

A SINGLE AND A DOUBLE CLASS LEADER

Sanoma's Archer Girl 56637 Holds Double Honor

SANOMA'S ARCHER GIRL 56637, owned by Clarence H. Mackay, New York, has attained the enviable distinction of winning two places among the Class Leaders, one in single letter and the other in double letter. Her first record of 13270.6 pounds of milk and 692.08 pounds of butter fat in class E entitled her to ninth place at the time the record was made. She now holds 10th place in that class. Recently she has completed a record of 12098.9 pounds of milk and 652.72 pounds of butter fat in class BB. By this year's work she takes seventh place. Her previous record was made while at Glencairne Farm, Virginia.

This distinctive new Class Leader freshened May 23, 1919,

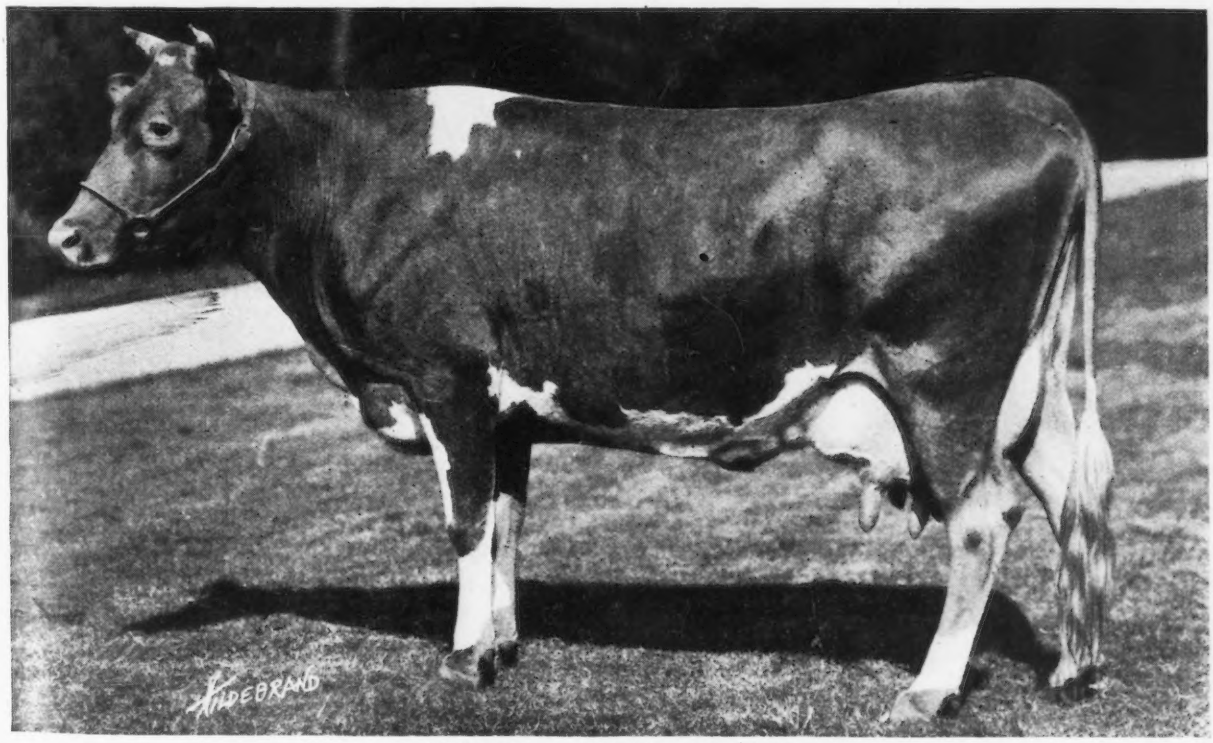

SANOMA'S ARCHER GIRL 56637

Records: 13270.6 lbs. of milk; 692.08 lbs. of butter fat, class E
12098.9 " " 652.72 " " " class BB
Sire—King of Chilmark 20798 Dam—Sanoma Girl 24610
Owned by Clarence E. Mackay, Roslyn, New York

and was placed on test May 27, 1919, at the age of four years, 272 days. Besides making a very remarkable record she carried a calf 289 days of her test period. She was milked four times daily.

Sanoma's Archer Girl 56637 was sired by the noted bull, King of Chilmark 20798. The first six A. R. records completed by daughters of this famous sire average 699.2 pounds of butter fat. King of Chilmark 20798 was sired by Archer of Chilmark 13376 and out of Imp. Antoinette's Queen Prize VII. 16010. The dam of Sanoma's Archer Girl 56637 is Sanoma Girl 24610, she by Orvilla of Chester 10351 and out of Faucette Panacea 15113.

This record was supervised by the New York Experiment Station. Thirteen different inspectors conducted the monthly tests. Two check tests were conducted by Massachusetts and New Jersey.

A statement of the breeding, feed and record is given below:

OWNER'S STATEMENT OF FEED

May—10 lbs. daily of the following mixture: 200 lbs. each bran, corn meal, and Badger Dairy Feed, 300 lbs. crushed oats, 100 lbs. each Distillers' Grains, gluten, cottonseed meal, and oil meal; 4 lbs. beet pulp, alfalfa.

June—14 lbs. daily of the following mixture: 200 lbs. each bran, corn meal, and Schumacher Feed, 300 lbs. ground oats, 100 lbs. each Distillers' Grains, gluten, cottonseed meal, and oil meal; 6 lbs. beet pulp, alfalfa.

July—376 lbs. grain same mixture as June, 170 lbs. beet pulp, alfalfa.

Aug.—13 lbs. daily of the following mixture, 200 lbs. each bran, corn meal, and Schumacher Feed, 300 lbs. ground oats, 125 lbs. Distillers' Grains, 100 lbs. each gluten meal, cottonseed meal, oil meal, and peanut meal, 5 lbs. beet pulp, alfalfa.

Sept.—13 lbs. daily of equal parts bran, corn meal, ground oats, Distillers' Grains, Schumacher Feed, gluten meal, cottonseed meal, oil meal, and peanut meal; beet pulp and alfalfa.

Oct.—Same grain ration as September; 5 lbs. beet pulp, 25 lbs. mangles, alfalfa.

Nov.—Same ration as given in October.

Dec.—Same ration as given in October.

Jan.—Same grain ration as October; 5 lbs. beet pulp, 20 lbs. mangles, alfalfa.

Feb.—Same grain ration as October; 6 lbs. beet pulp, 20 lbs. mangles, alfalfa.

Mar.—12 lbs. daily same mixture as September; 5 lbs. beet pulp, alfalfa.

Apr.—7.74 lbs. daily to the 5th, then 5.61 lbs. daily to the 8th same mixture as September, 9th-30th, 5 pounds of equal parts of corn meal, ground oats and bran with 10% of oil meal added; 4 lbs. beet pulp, alfalfa, mixed hay.

May—4 lbs. daily to the 6th of equal parts bran, corn meal, ground oats, and 10% oil meal; mixed hay, 10 lbs. daily to the 20th of the following mixture; 200 lbs. each bran, corn meal, and Schumacher Feed, 300 lbs. crushed oats, 100 lbs. each Distillers' Grains, gluten, cottonseed meal, oil meal, and peanut meal, then 14 lbs. daily to the 25th same mixture; 4 lbs. beet pulp and alfalfa from the 7th to the 25th.

SANOMA'S ARCHER GIRL 56637 A. R. 6758

Sire—King of Chilmark 20798 A. R.
Sire—Archer of Chilmark 13376 A. R.
Dam—Imp. Antoinette's Queen's Prize VII. 16010 A. R. 497.
Dam—Sanoma Girl 24610.
Sire—Orvilla of Chester 10351.
Dam—Faucette Panacea 15113.
Breeder R. H. L. Chichester, Fredericksburg, Va.
Owner Clarence E. Mackay, Roslyn, N. Y.
Born Aug. 27, 1914. Calved May 23, 1919. Served July 20, 1919. Calved May 4, 1920.
Requirement for admission: 350.70 lbs. fat.
Supervised by Cornell Station, N. Y.
Four milkings a day.

OFFICIAL YEAR'S RECORD, CLASS BB

		Butter Fat	
1919	Milk lbs.	%	lbs.
May 27,	204.0	5.93	12.10
June,	1460.3	5.13	74.91
July,	1403.7	4.26	59.80
Aug.,	1287.2	5.35	68.87
Sept.,	1294.3	5.25	67.95
Oct.,	1158.5	5.05	58.50
Nov.,	971.9	5.76	55.98
Dec.,	929.1	5.93	55.10
Jan., 1920,	886.2	5.99	53.08
Feb.,	800.5	6.71	53.71
Mar.,	802.6	5.70	45.75
†Apr.,	161.2	5.84	9.41
*May 25,	739.4	5.08	37.56
Total	12098.9	5.39	652.72

*3 days dry, 1 day lacking. †Dry 20 days

How to Build a Dairy Barn

(Continued From Page 178)

them being its durability, strength, animal comfort, sanitation and convenience. Equipment of this kind is being widely used with success, and a large number of the dairy barns constructed at the present time are having this type installed. But, as said before, its cost may be a prohibiting factor in many cases. There are a great many factors to be considered in dairy barn construction, and much can be said on various phases of the question. But it is entirely a personal proposition and must be settled by the builder after a careful consideration of the many factors and conditions entering into the question. Each farm presents its own special problem and difficulties, and things applicable to one from may not be of any use at all to another.

Editorial Comment

(Continued from Page 173)

Competition for all of these prizes is open to the world. Guernseys are expected from various parts of the East to compete with what Massachusetts has to offer. The entrance fee is but $2.00 for groups and the same for individual entries of animals one year old and over. Animals under one year may be entered for $1.00. Premium lists may be secured from and arrangements to enter made with the New England Fair Association, Worcester, Massachusetts.

Profits Follow Breeding Trend

"The trend of breeding and profits is certain to be downward so long as the sire is not superior to the dams."

—AMERICAN FARMING.

Sales and Meetings

The Southeastern Guernsey Breeders' Second Guaranteed Sale, Thursday, August 12, 1920, at Salisbury, North Carolina.

The Virginia Guernsey Breeders' Association will hold their Summer Meeting and Picnic at Judge R. H. L. Chichester's Farm, Fredericksburg, Virginia, Saturday, August 28, 1920.

The New York State Guernsey Breeders' Association Second Annual Sale, Saturday, September 18, 1920, at Fernbrook Farm, Albany, New York. See advertisement on back cover.

Eastern States Exposition at Springfield, Mass., September 19 to 25, 1920.

Langwater Farms Guernsey Sale, Tuesday, September 21, 1920, at North Easton, Mass. See advertisement on pages 188–189.

Timonium Pure Bred Live Stock Exchange will hold a sale, Friday, September 24, 1920, at Timonium, Maryland. See advertisement on page A–19.

The Lake County Guernsey Breeders' Association Annual Sale is to be held Tuesday, October 12, 1920, at Libertyville, Illinois.

The Wisconsin State Guernsey Sale, Wednesday, October 13, 1920, in the Stock Pavillion of the University of Wisconsin, Madison, Wisconsin. See advertisement on page A–23.

The Southern Wisconsin Guernsey Breeders' Association will hold a sale of pure bred Guernseys at Janesville, Wisconsin, on October 14, 1920.

Guernseys Wanted

This column contains the names and addresses of those who have informed us that they are in the market for Guernseys, also brief descriptions of the cattle wanted.

C. N. Lee, Hillcrest Farm, Dodge, North Dakota. Ten or twelve Guernsey cows or heifers.

Bruce W. Emerson, Mount Morris, New York. Eight heifer calves between four and seven months of age.

A. B. Warner, Gillett, Pennsylvania. A Guernsey bull.

WHAT THE COWS ARE DOING

Their latest credits in the Advanced Register

Special Note: This list contains the monthly and total credits as checked at the time of going to press. Any omissions or back credits given signify that either data had not been received in time or are held pending verification. These credits are subject to verification and correction until final approval and acceptance and are all made on the two-day test basis except where especially noted.

ABRY, PHILIP K., MORELAND FARMS, EASTON, MD.								
Christine's Bountiful Maid 57146	A	93	May	1044.4	4.91	51.28	3062.2	146.42
ADKINS, B. F., COSQUAY FARM, HEBRON, MD.								
Cosquay's Beauty 79455	G	143	May	865.8	5.48	47.45	4160.8	227.58
Imp. Daisy Queen of Mara Alva 77219	D	70	May	1394.1	4.46	62 18	2958.2	130.84
Pansy of Locust Hill 41487	A	365	May	281.2	5.36	15.07	9723.8	444.13
Red Rose of Cosquay 75188	G	312	May	848.1	5.17	43.85	9280.4	410.36
ANGEL, H. E., RUBYDELL GUERNSEY FARM, MABTON, WASH.								
Alga Dunn 86820	G	3	Mar	77.0	4.67	3.60		
		33	Apr	1027.4	4.67	47.98	1104.4	51.58
Angel's Lila May 84114	G	21	Mar	618.6	4.06	25.12		
s. France's May King 31553		51	Apr	977.2	4.06	39.67	1595.8	64.79
d. Lila May 67931								
BABSON, F. K., FOUR PINE FARM, HINSDALE, ILL.								
Imp. Belle's Beauty of Val du Sud 77310	E	176	Mar	834.9	4.46	37.24	4845.3	218.94
Contrafuria 29090	A	279	Mar	1330.7	4.58	60.95	13454.3	606.29
Imp. Fanny II. of the Blaye 77316	F	183	Mar	911.1	5.01	45.65	5619.1	282.46
Friquet's Loretta of Four Pine 80705	G	17	Mar	537.8	4.42	23.77		
s. Glenwood of the Prairie 36204								
d. Friquet of the Prairie 54717 A. R. 7061								
Indian Maid of Glencairne 50140	A	305	Mar	633.8	5.39	34.16	8874.7	492.97
King's Jewel of Glencairne 57004	B	311	Mar	594.0	5.79	34.39	7974.8	462.13
Ladysmith's Maggie of Four Pine 69674	E	115	Mar	998.1	5.00	49.91	3739.5	170.66
Imp. Les Raies Fanny III. 77347	F	180	Mar	949.6	4.74	45.01	5603.8	261.08
Lilly of Four Pine 67140	D	55	Mar	1300.1	4.34	56.42	2293.0	100.60
Old Squaw 56634	B	194	Mar	1019.2	6.06	61.76	7374.7	413.02
Ollie's Princess of Windermere 52226	A	80	Mar	1257.6	5.46	68.66	3430.6	190.16
Polly of Four Pines 67139	E	339	Mar	941.0	4.68	44.04	12477.4	564.75
Raymond's Princess 59654	A	69	Mar	1124.9	4.01	45.11	2667.9	116.70
Snippie's May Rose 63789	D	175	Mar	751.7	5.14	38.65	4362.9	244.62
Tricksey's Glenwood Girl 49110	A	201	Mar	1279.9	5.07	64.89	8965.0	464.10
BANDLI, HENRY, RICE LAKE, WIS.								
Daisy Mahy's King's Bonny 82400	G	173	Apr	535.2	5.59	29.92		
		204	May	546.0	5.48	29.92	4089.7	211.07
Daisy Mahy's King's Lorraine 71824	F	160	Apr	814.4	5.43	44.22		
		191	May	817.9	5.92	48.42	5448.9	288.29
Daisy Mahy's King's Pearl 71821	E	150	Apr	869.6	5.33	46.35		
		181	May	848.2	5.61	47.58	5360.1	272.42
Daisy Mahy's King's Surprise 82401	G	116	Apr	854.6	5.48	46.83		
		147	May	806.6	5.88	47.43	4160.6	222.97
Mar of Iowa's Beauty 49975	A	168	Mar	907.5	5.04	45.74		
		198	Apr	868.4	5.52	47.94		
		229	May	858.4	5.58	47.90	7464.5	390.41
BARRY, HARRY R., FAR HILLS, N. J.								
Leda's Belle 81510	G	21	Apr	567.3	4.22	23.94		
s. Imp. Diamond of the Tertre 24878 A. R.								
d. Leda's Favorite 59534								
BARTLETT, WILLIAM, PINE GROVE DAIRY FARM, BARRON, WIS.							**1 day test.**	
Bell Buoy's Violet of City View 77018	G	244	May	902.3	5.86	52.87	7205.0	394.70
Imp. Nicholle's Beauty 85192	G	118	Mar	925.0	5.53	51.15		
		148	Apr	867.5	5.61	48.67		
		179	May	909.5	5.66	51.48	5674.1	302.27
Primrose's Lucy of City View 81634	G	171	May	777.4	4.87	37.86	4602.4	221.70
BEAMAN, WILLIAM E., BLOW-ME-DOWN, CORNISH, N. H.								
Billy's France of Blowmedown 101318	F	31	May	829.2	4.71	39.06		
s. Langwater Royal 17th 38527								
d. Billy France's Glenwood 34305 A. R. 4513								
Irene of Blowmedown 87747	F	92	May	731.3	5.02	36.71	2354.5	105.84

Irene of Round Hill 60038	B	92	May	897.9	4.95	44.45	2907.4	145.29
Nankeen 8th 47814	A	82	May	1072.7	6.34	68.01	2907.4	166.64
Nankeen 8th's May Queen 66811	D	90	May	763.6	5.03	38.41	2401.1	117.57
BEIRNE, JAMES H., "BEIRNETOWN," OAKFIELD, WIS.								
Jessie of Herodale 58186	B	75	May	1319.3	4.83	63.72	3372.8	157.77
Queen of Biernetown 45689	A	31	May	1462.6	4.55	66.55		
s. Imp. Golden Hero of l'Etiennerie 12647 A. R.								
d. Imp. Newgrove Queen 23647 A. R. 899								
Topsy of City View 77019	F	152	May	786.8	6.49	51.06	4540.2	287.18
BENHAM, F. G., EDGEWATER FARM, CANANDAIGUA, N. Y.								
Elaine's Princess Rilma 68433	D	213	May	672.8	4.37	29.40	4959.4	222.77
Martha of Edgewater 94550	G	364	May	432.2	5.37	23.21	6982.5	343.64
Miss Mary of Edgewater 67764	D	197	May	642.2	5.08	32.62	4715.9	219.65
BLAIR, LYMAN, HILLSIDE FARM, GREENVILLE, MAINE.								
Aspidium's Helen Marshall 65834	A	69	May	1148.5	4.35	49.96	2738.6	112.31
Rival's Heirloom's Tahoma 34156	A	53	May	815.5	4.77	38.90	1519.5	73.82
BREWSTER, GEORGE S., "FAIRLEIGH," OYSTER BAY, N. Y.								
Imp. Honeymoons Rose 94709	D	92	May	1187.7	4.89	58.08	3572.9	168.00
Roxy Jane 57189	A	148	May	1094.6	4.34	47.51	5015.7	217.97
Some Pumpkin of Little Farm 84834	D	146	May	1308.5	4.02	52.60	5998.4	237.21
Vauxbelets Lady of Bellevue 48013	A	61	May	1310.2	4.34	56.86	2650.4	115.16
BROWN, H. J., PORTLAND, MAINE.								
Betty Marshall of Graunkar 69176	E	241	May	609.6	5.12	31.21	5931.5	298.78
Myra of Willow Glen 74313	G	260	May	513.5	7.08	36.36	4919.6	315.15
BULL, EDWARD L., "THE BULLRUSHES," SLATERVILLE SPRINGS, N. Y. 1 day test.								
The Bullrushes Hyacinth 71211	G	365	May	266.3	5.30	14.11	7575.1	346.33
BULL, SALLIE D., "THE BULLRUSHES," SLATERVILLE SPRINGS, N. Y. 1 day test.								
The Bullrushes Rutila 75786	G	350	May	566.7	6.43	36.44	8162.4	418.73
BUREAU OF ANIMAL INDUSTRY, BELTSVILLE, MD.								
Deasie of Oakhurst 49105	A	12	Apr	366.9	5.44	19.96		
s. Barrington May King 19312 A. R.								
d. Imp. Woodland's Daisy 38852 A. R. 2368								
Dorothy France 47296	A	365	Apr	189.9	6.21	11.79	11806.8	648.91
BURNETT, A. E. & SON, "GLEN WILLOW," NOVELTY, OHIO.								
Beauty's Yeksa 49625	A	109	May	569.5	4.91	27.96	2494.2	119.03
Galaxy's Yeksa Belle 64642	C	146	May	608.0	5.20	31.62	3190.0	161.15
CADWELL, E. B., SHAGBARK FARM, SAUGERTIES, N. Y.								
Flora of Trout Brook 76992	G	274	May	868.4	5.47	47.50	7736.7	414.52
Florence of Oakland Farm 39374	A	138	May	1014.1	4.32	43.81	5204.7	234.85
Frances of Trout Brook 76997	G	274	May	703.5	6.00	42.21	6327.1	353.42
Guernest Lady 71786	F	274	May	850.0	4.79	40.72	7522.5	357.14
Guernest Melba 76669	G	299	May	930.8	4.71	43.84	8489.3	405.92
Langwater Ida 66268	C	239	May	679.4	5.28	35.87	6261.0	343.62
May Blossom of Tarbell Farms 75736	F	331	May	1021.1	4.30	43.91	7715.6	334.31
Maple Glen Rose May 78739	G	204	Apr	829.6	5.78	47.95		
		235	May	836.6	5.33	44.59	7428.0	381.26
Melba May of Edgemere 67948	D	231	May	1137.6	4.55	51.76	8366.4	399.38
CARLSON, W. A., HOOD VIEW FARM, ESTACADA, OREGON.								
Hambro's Hazel of Whitewater 78971	C	131	Mar	1199.8	5.42	65.03		
		167	Apr	1151.5	4.91	56.54	6570.0	321.98
Hambro's Rilma of Hood View Farm 83452	G	78	Apr	947.3	5.00	47.37	2453.6	115.17
CHICHESTER, R. H. L., "GLENCAIRNE," FREDERICKSBURG, VA.								
Duchess of Glencairne 44116	A	270	May	535.8	5.51	29.52	7900.9	396.23
Lady du Chene 56632	B	270	May	895.6	5.31	47.56	10763.8	519.49
Marie Antoinette of Glencairne 83332	G	171	May	566.0	5.18	29.32	4029.4	213.80
Mary Wallie of Glencairne 72844	E	179	May	846.7	5.62	47.58	6680.9	355.93
Squaw of Glencairne 82148	G	10	Mar	340.9	4.66	15.89		
s. Aristocrat of Harbor Hill 39246		41	Apr	1399.9	4.66	65.24	1740.8	81.13
d. Old Squaw 56634								
CHRYSLER, HARVEY, OSSEO, WIS. 1 day test.								
Aggie's Maysie 64985	C	101	May	1133.9	4.60	52.16	3927.6	179.17
Bessie's Adaline 71933	E	114	May	809.9	4.56	36.93	3223.7	143.76
Cleo's Flossie 50708	A	199	May	1025.6	4.90	50.25	7008.5	339.14
Cleo's Patricia 45176	A	138	Mar	655.5	4.89	32.05		
		168	Apr	600.0	5.27	31.62		
		199	May	615.9	5.32	32.77	4419.1	229.53
Dorie Agatha 71934	F	202	May	565.8	5.49	31.06	4505.0	232.19
Evelyn's Bessie 43693	A	6	Apr	188.6	3.99	7.53		
s. Jolly Boy 15992		37	May	995.5	3.99	39.72	1184.1	47.25
d. Daisy's Evelyn 32603								

George M. Towns, Keene, Box 108, New Hampshire. Two Guernsey cows or heifers due to freshen in the fall, and a young Guernsey bull calf.

Glen Wells, Farina, Illinois. A Guernsey heifer not to exceed $150.

P. C. Barnhill, Butler, Kentucky. Two Guernsey heifers and one bull.

From the Guernsey World

Idaho

Official Supervisors Needed

We are in need of official testers and cow testing association supervisors. The salary paid is $75 a month for the association work, and $3.00 a day for the official testing work. We want men who have had experience in dairying and who can make the Babcock test for milk. The expenses of the testers are all paid by the association and board and room is furnished.

F. R. CAMMACH
Ada County

Indiana

Posey County Guernseys Rank High

The five highest producing cows in the Posey and Gibson County Cow Testing Association for the month of May were all Guernseys. A grade Guernsey owned by R. E. Knight headed the list with a production of 1271 pounds of milk and 64.8 pounds of butter fat. Robert Black's pure bred, Career's Isabel 59705, was second with 1011 pounds of milk and 58.4 pounds of butter fat. These were followed by three grades owned by R. E. Knight, Otis Benthall, and Edward N. Stein that produced 48.6 pounds of butter fat, 48 pounds of butter fat, and 46.8 pounds of butter fat, respectively. Another grade owned by Otis Benthall ranked tenth in the list of high producers so that the list of ten high cows issued by the tester included six Guernseys. All produced over 41 pounds of butter fat for the month.

—C. R. GEORGE

Massachusetts

Wisconsin Gets Excellent Bull From Massachusetts

Honorable C. J. Smith of Viroqua, Wisconsin, District Attorney for Vernon County, has recently purchased

from Lynbrook Farm, Southboro, a line bred Imp. Golden Secret 12599 Imp. May King of the May 9001 bull calf.

This young bull will stand at the head of Mr. Smith's Mapledale herd of pure bred Guernseys and is registered under the name of Lynbrook May Rose Secret of Mapledale 64882. To say that this calf is an outstanding individual would be to quote Mr. Smith's own words upon receipt of the calf, at which time he pronounced him what he believed to be "as fine a calf as I ever put my eyes on."

Surely as for the breeding of this calf it could hardly be improved in that he is sired by Pencoyd's Royal Secret 40685, the present herd sire at Lynbrook. Pencoyd's Royal Secret 40685 is a son of Imp. Golden Secret of Lilyvale 10028, which is the only bull of the breed having three daughters that average 900 pounds of butter fat or over. He is out of Langwater Early Rose 19145, the best breeding daughter of Imp. King of the May 9001. She has five daughters all with Advanced Register records. These five records average around 600 pounds of butter fat, while the records of three of these daughters that are full sisters to Pencoyd's Royal Secret 40685 average around 680 pounds of butter fat.

Pencoyd's Royal Secret 40685 is the only bull of the breed that carries such a perfect cross of Imp. Golden Secret 12599—Imp. King of the May 9001 as to combine the blood of the greatest son of Imp. Golden Secret 12599 and the greatest breeding daughter of Imp. King of the May 9001,—the greatest May Rose bull of all with twenty-eight Advanced Register daughters averaging 628 pounds of butter fat.

The dam of the bull calf is Harwood Ruth 81293, an outstanding daughter of Pencoyd Quaker Boy 35552, a son of Langwater Pencoyd 21830 and out of Quaker Maid of Pencoyd 24233 with 759 pounds of butter fat. She is one of the best daughters of Imp. Golden Secret of Lilyvale 10028 and is the dam of one of the present herd sires in use at Pencoyd Farm. Pencoyd Quaker Boy 35552, also an Imp. Golden Secret 12599—Imp. King of the May 9001 cross, was a wonderfully prepotent sire.

That the Guernsey breeders appreciate the value of the Imp. Golden Secret 12599—Imp. King of the May 9001 blood in general, and particularly that of the two strongest lines of this cross as combined in the breeding of Pencoyd's Royal Secret 40685, is

Evelyn's Lila 71935	E	101	May	922.1	4.85	44.72	3209.0	143.95
Patricia's Thekla 82699	G	8	Apr	256.7	4.53	11.63		
s. Lee Maplehurst 12718		39	May	1095.5	4.53	49.58	1351.2	61.21
d. Cleo's Patricia 45176								
CLAUSING, JULIUS, GUSANNA FARM, GRAFTON, WIS. 1 day test.								
Glenwood's Clio of Grenwode 63515	A	213	Apr	1009.3	4.58	46.23		
		244	May	1051.6	4.37	45.95	9043.7	388.33
Golden Hero's Anne of Gusanna 76683	G	231	Apr	503.4	5.81	29.25		
		262	May	546.5	5.53	30.22	5065.1	260.80
Hero's Gusanna Darling 64572	D	265	Apr	573.3	6.70	38.41		
		296	May	599.0	6.06	36.30	7190.4	419.64
Lorna of Gusanna Farm 71646	E	262	Apr	745.4	5.50	41.00		
		243	May	799.6	5.15	41.18	6527.4	332.31
Margaret of Grenwode 45216	A	305	Apr	556.0	5.91	32.86		
		336	May	637.2	5.50	35.05	8893.9	462.25
Rose King's Margaret of Gusanna 60321	C	263	Apr	800.4	4.96	39.70		
		294	May	852.0	4.71	40.13	8987.3	426.35
Tirsey of Two Creeks 56810	A	212	Apr	690.5	5.84	40.33		
		243	May	742.9	5.46	40.56	6517.0	353.58
CLEVELAND, CHARLES D., SUNNYBROOK FARM, EATONTOWN, N. J.								
Buttercup of Rocky Reach 68457	E	265	Apr	1132.7	4.35	49.27	9686.3	402.47
Filippo's Glorissa of Linda Vista 61381	C	79	Apr	976.5	5.50	53.71	2731.9	151.70
May Minuet 42059	A	95	Mar	1151.8	5.22	60.12		
		125	Apr	1050.7	5.04	52.96	4877.2	243.57
Noble of France's Auricula 61725	C	146	Mar	909.2	5.28	48.01		
		176	Apr	871.7	5.17	45.07	6002.9	304.14
Sunnybrook Marguerite 65473	D	30	Apr	1052.9	4.41	46.43		
s. Florham Autocrat 25749 A. R.								
d. Imp. Duke's Daisy of the Isle 53783 A. R. 5495								
Sunnybrook Primrose 60359	C	24	Mar	693.0	4.89	33.89		
s. Florham Autocrat 25749 A. R.		54	Apr	888.4	6.11	54.28	1581.4	88.17
d. Jason's Enchantress of Upper Freehold 52625 A. R. 4582								
COOPER, GEORGE C., CRAIGAMOOR FARM, SUPERIOR, WIS.								
Craigamoor Nadine 62766	B	27	Apr	1015.1	4.64	47.10		
s. Langwater Raritan 17052 A. R.		58	May	1118.0	4.31	48.19	2133.1	95.29
d. Russel's Nadine of Craigamoor 32680 A. R. 4199								
Tim's Lucille of The Balsams 84177	G	26	Apr	701.7	4.22	29.61		
s. Tim of Jean DuLuth 31663		57	May	945.4	4.28	40.46	1647.1	70.07
d. Craigamoor Nadine 62766								
Craigamoor Beauty of the Adams 59512	C	365	Apr	163.4	7.30	11.93	9816.9	545.35
Craigamoor Mary Rose 66122	E	336	Mar	525.5	6.18	32.48		
		365	Apr	447.5	5.67	25.37	8964.8	440.86
Craigamoor Vernette 56146	B	326	Mar	642.6	6.26	40.23		
		356	Apr	609.9	6.41	39.09		
		365	May	165.8	6.41	10.63	9572.7	539.31
Lady Fredricka of Craigamoor 38536	A	201	Mar	1004.8	5.66	56.87		
		231	Apr	1075.0	5.54	59.56	7954.4	438.41
Raritan's Lady Balsams 75362	G	348	Apr	317.8	5.97	18.97		
		365	May	159.3	5.80	9.24	6442.4	325.56
COOPER, R. M., Jr., MIMOSA GUERNSEY FARM, WISACKY, S. C.								
Cherry's Good Luck 84290	G	91	May	781.5	4.56	35.64	2311.8	110.25
Imp. Donnington's Gaiety 8th 65901	B	223	May	932.8	5.54	51.68	6410.8	354.62
My Rose of the Prairie 80258	G	192	Apr	353.6	6.01	21.25		
		223	May	363.9	6.19	22.53	2885.2	169.97
Imp. Roehampton Fanny Vauxbelets 52354	A	138	May	1239.3	4.41	54.65	6223.3	278.05
CORNELL, UNIVERSITY, ITHACA, N. Y.								
Glenwood Queen Fay 50622	A	241	May	566.1	7.04	39.85	5726.7	352.91
Le Cheminant Belle 57002	A	209	May	742.2	5.78	42.90	6609.1	339.26
COX, LOUIS S., RANDOT FARMS, METHUEN, MASS.								
Randot Helen 78991	F	100	Apr	946.2	4.19	39.65		
		131	May	970.8	4.39	42.63	4239.6	184.85
CRANE, P. H., & BRO., CRANE FARM, LEBANON, IND. 1 day test.								
Betty of Crane Farm 74315	F	207	Apr	558.2	5.61	31.32	4948.3	275.69
Soso's Spot of Alfalfa Farms 33179	A	182	Apr	794.4	4.75	37.73	6354.8	289.68
CROZER, JOHN P., UPLAND, PA.								
Amy of Upland 51259	A	323	May	304.0	5.94	18.06	6379.5	305.80
Imp. Beauty of Frie Baton 50435	A	323	May	544.6	5.72	31.15	7435.9	407.93
Imp. Darling's Victory 50413	A	122	Apr	687.2	4.92	33.81		
		153	May	643.3	4.19	26.95	3959.7	180.55
Imp. Flora la Vingtaine 66045	B	81	May	934.2	4.39	41.01	2518.5	110.41

May Rose King's Primrose 53713	A	186	May	964.7	4.37	42.16	7451.0	294.75
Rose of Madison 45283	A	323	May	532.2	4.66	24.80	7610.5	331.74
CURTIS & BOLTON, NEW LISBON, WIS. 1 day test.								
Florestine's Twilight 81680	G	134	Apr	351.5	6.12	21.51	1679.0	95.99
CURTIS, C. D., NEW LISBON, WIS. 1 day test.								
Princess Purity of Worthington 38342	A	134	Apr	709.4	4.25	30.15	3418.6	146.71
Queen Ida of Elmwood Castle 40881	A	73	Feb	598.4	5.35	32.01		
		104	Mar	572.8	5.39	30.87		
		134	Apr	550.2	5.36	29.49	2780.1	141.28
DAVIS, J. HARRY, WILLIAMSFIELD, OHIO. 1 day test.								
Imp. Joan of Dreamwold 78207	F	234	Apr	664.8	4.90	32.58	5743.5	287.21
DAWSON, W. H., NOSWAD FARM, SCOTTDALE, PA.								
Imp. Flora Irene of Mara Alva 75327	E	197	Apr	889.8	5.01	44.58	7175.6	352.04
DAWSON, THOMAS W., NOSWAD FARM, SCOTTDALE, PA.								
Ingleside Pretoria Queen 71111	E	13	Mar	509.6	5.79	29.51		
		43	Apr	734.7	5.79	42.54	1244.3	72.05
s. Pretoria's King of Midlothian 22641 A. R.								
d. May King's Lady Chesterbrook of Ingleside 2d 47888 A. R. 4548								
DICKINSON, B. N., TRI-GABLES FARM, CHAZY, N. Y.								
Princess Auric of Rockledge 50620	A	171	May	1301.0	5.11	66.48	7744.0	366.20
DOUGAN, W. J., THE DOUGAN GUERNSEY FARM, BELOIT, WIS.								
Bonnie Lassie of Linwood 64452	C	183	May	890.0	5.20	46.28	5994.9	306.60
Lizette's Beauty 38496	A	181	May	1035.4	6.24	64.61	6831.1	389.59
Imp. Marie of Sarnia 35613	A	87	May	1353.2	4.67	63.19	3694.1	177.62
Roselle of Fox Valley 61739	B	136	May	979.7	6.11	59.86	4928.4	274.24
DOUGLAS COUNTY WORK FARM, SOUTH RANGE, WIS.								
Belle of O'Klare 58718	A	197	May	817.2	4.29	35.06	5378.0	232.75
Effaline's June 75530	F	137	May	804.6	5.80	46.67	3584.7	202.19
Georgina's Dorothy 68387	D	138	May	1134.3	4.52	51.27	4965.1	228.87
DOUGLAS, ELIZABETH, SPRING FARM, TILLY FOSTER, N. Y.								
Imp. Favourite of Le Douit Farm 69249	A	197	May	1146.7	4.86	55.73	7854.9	380.28
Imp. Favourite's Queen of Spring Farm 77135	G	31	May	660.3	5.72	37.77		
s. Imp. Queen's Jewel of the Blicqs 44438								
d. Imp. Favourite of Le Douit Farm 69249								
Milk Stream's Cherry 96194	G	139	May	681.2	5.31	36.17	3476.8	165.44
Imp. Princess III. of les Belles 69288	A	114	May	1123.1	5.14	57.73	4863.3	233.06
Imp. Vale Polly 65753	A	114	May	1095.4	4.62	50.61	4673.0	197.51
DUECKER, HERMAN J., CALUMET AVENUE GUERNSEY FARM, KIEL, WIS. 1 day test.								
Knight's Lady Lucille 59729	B	67	May	1188.9	5.63	66.94	2633.1	151.13
Lady Goldenly of Homestead 26534	A	67	May	1191.6	5.06	60.29	2705.7	138.87
Marcella of Homestead 43608	A	115	May	1121.1	4.79	53.70	4551.4	215.99
DUGUID, H. W., SYRACUSE N. Y. 1 day test.								
Betsey Ross of Maple Glen 63150	B	15	Apr	607.4	4.05	24.60		76.57
s. Florham Laddie 20431 A. R.		46	May	1270.6	4.09	51.97	1878.0	
d. Julia Marlowe of Maple Glen 48230								
Peggy of Clover Hill 70774	F	365	May	400.4	5.00	20.02	7583.7	359.23
Rose of the Otselic 73500	E	152	May	682.6	4.75	32.42	3759.8	190.46
Sunny Hill Azucena's Maid 79582	G	195	May	544.4	5.20	28.31	3679.9	185.10
DUPEE, W. H., EDGEMOOR FARM, SANTEE, CALIF.								
American Girl of Edgemoor 67803	C	31	May	1253.1	4.61	57.77		
s. Imp. Itchen May King 25174 A. R.								
d. Nuala 38016 A. R. 3382								
Imp. Bohemian Girl of Edgemoor 58897	A	210	May	1360.7	4.15	56.46	10969.2	459.20
Brilliant's Dairymaid of Edgemoor 74741	G	281	Feb	609.1	5.99	36.49		
		312	Mar	622.7	6.57	40.91		
		342	Apr	581.3	6.66	38.71		
		365	May	408.5	6.56	26.80	7970.5	440.66
Coquette of Edgemoor 59522	B	152	May	750.0	5.76	43.20	4513.2	239.74
Hyacinth of Edgemoor 63573	C	10	Apr	449.3	4.35	19.54		
s. Bopeep's Mar of Iowa 22134 A. R.		41	May	1644.7	4.35	71.54	1094.0	91.08
d. Previty of Linden Home 25969 A. R. 3386								
Itchen Queen of Edgemoor 78324	G	102	May	703.3	5.84	41.07	2645.2	141.69
Laurette of Edgemoor 71120	F	299	May	770.0	5.78	44.51	8565.6	470.38

From the Guernsey World

evident by the large demand for sons and daughters of this remarkable herd sire.

Many of the leading herds of Guernseys are leaning toward the Imp. Golden Secret 12599 and Imp. King of the May 9001 blood, especially so where it can be obtained with both these blood lihes in the breeding of one animal. That this is to be one of the most popular and strongest ways of breeding the May Roses is very much in evidence at the present time throughout the Guernsey herds of this country.

—WORCESTER COUNTY

Missouri

Great Demand for Guernsey Females

I have not much news to write, but Guernseys are taking well in Marion County.

My few cows are doing fine, and are sure persistent milkers.

There are somewhere about twenty Guernsey bulls in our county now, and a great demand for breeding stock, which are not to be had close at home, which is a great drawback to new beginners.

This is a great Jersey centre, but I think that the Guernseys will take the day when we breeders in Marion County will have ample cows and heifers to supply the demand.

—ALBERT SCHLUCKEBIER
Marion County

Minnesota

Kanabec County Guernsey Cattle Club Formed

On May 28 a meeting of breeders was called and with the assistance of L. V. Wilson, State Secretary, we organized The Kanabec County Guernsey Cattle Club. The following officers were elected: J. S. Bancroft, President; R. O. Hughes, Secretary-Treasurer; J. P. Cupp, M. F. Webb, John Bentz, Directors. Though our attendance was small due to commencement exercises at high school it showed no lack of interest and a strong active membership was indicated.

The Guernsey cow is not new to this county. Though the number of pure bred females is small there are many grade herds to-day that would pass

for pure breds. In the only year's cow testing work done in the county the Guernsey cow captured the highest honors. The two highest producers being grade Guernseys. During the past year several breeders began replacing grades with pure breds, and the coming year will see more and as this is a natural dairy country the future of the Guernsey cow looks bright. The popularity of the Guernsey cow here was best explained by an old German neighbor who retired from the farm selling all his cattle except one grade Guernsey cow, and with her moved to town. Upon being asked if he had brought his best cow to town he remarked, "You bet yellow milk, yellow butter. Summer, winter, it makes no difference." This man also had grades from other breeds, but the Guernsey had a home with him and she will continue to make contented farmers wherever given a chance.

—R. O. HUGHES, Secretary

Montana

Big Sale of Guernseys Topped by a $1000 Cow

The highest priced sale of dairy cattle ever held in Montana was Staged at the Bitter Root Guernsey Farm Wednesday afternoon by the Bitter Root Guernsey Breeders' Association, which introduced a car of pure breds from Maine last month.

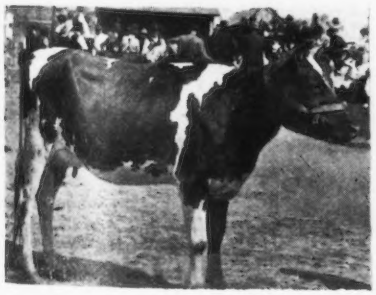

INEZ MORRILL OF COLD BROOK FARM 81372
Sire—Holden of Broad Vista 38799
Dam—June of Broad Vista 61754
Purchased by the Bitter Root Guernsey Farm, Stevensville, Montana

The Association financed and employed George H. Webster of Bozeman to go back to the Atlantic Coast some three months ago and buy for them a car of pure bred Guernseys principally females in an effort to bring to Western Montana some of the best known lines of the Guernsey breed for a foundation for future growth and development of the Guernsey pure bred game in this territory. Mr. Webster arrived with

Imp. Lou's Pride of the Salines 94701	A	72	May	1275.2	5.73	73.07	3092.5	154.12
		72	May	1275.2	5.73	73.07	3092.5	154.12
Lucile of Edgemoor 64762	C	152	May	760.2	4.84	36.79	5548.8	248.28
Margy's Beda O. D. 40903	A	152	May	1175.1	5.30	62.28	6616.4	333.41
Imp. Modesty of Edgemoor 63562	C	180	May	894.0	4.94	44.16	6570.6	303.61
Primrose Queen of Edgemoor 74743	G	240	May	680.4	5.35	36.40	6405.2	324.72
Renown of Edgemoor 63567	C	111	May	1003.3	4.69	47.05	3895.5	181.62
Susette of Edgemoor 67091	D	81	May	1088.3	4.46	48.54	3017.2	142.53
Show Girl of Edgemoor 58898	A	9	Apr	422.3	4.35	18.37		
s. Ne Plus Ultra 15265 A. R.		40	May	1239.7	4.35	53.93	1662.0	72.30
d. Imp. Brittleware Poppy 48502								
Veda of Chicona 56306	A	84	Feb	1296.7	4.58	59.39		
		115	Mar	1195.6	5.16	61.69		
		145	Apr	995.0	4.40	43.78		
		176	May	977.3	4.76	46.52	7035.4	310.39
EMERSON, I. E., BROOKLANDWOOD FARMS, LUTHERVILLE, MD.								
Jacqueminot's Primrose 69748	D	29	Apr	949.3	5.02	47.65		
s. Jacqueminot of Linda Vista 23564		60	May	1156.7	4.15	48.00	2106.0	95.65
d. Sunbeam's Glenwood Lassie 58313								
Lady Low's Irene of Richland 58639	A	31	May	1351.6	3.70	50.01		
s. Stranford of Maple Glen 16298								
d. Lady Low 27465								
Imp. Nellie III. of the Jaonnets 67010	B	365	Feb	343.2	5.93	20.35		
				143.4	4.47	6.41	10608.0	495.95
Roselyn's France of Lewison's Star 68750	E	24	May	852.2	4.12	35.11		
s. Violet of the Bourg II.'s King 22923								
d. Roselyn's France of Lewison 26775								
Imp. Rydale's Queen Sundari 66147	C	31	Mar	1267.4	4.09	51.84		
s. Imp. Rydale of the Douit 39132		61	Apr	1284.1	4.87	62.54		
d. Imp. Sundari of St. Martin's 60593		92	May	1270.9	4.78	60.75	3822.4	175.13
Sunbeam of Shady Side 51114	A	18	Mar	688.5	3.51	23.46		
s. Annetta Bell 3d's Glenwood Boy 18871		48	Apr	1322.4	3.51	46.42	1990.9	69.88
d. Blossom of Shady Side 37461								
FITZPATRICK, A. L., ABBEYLEIX FARM, PENLLYN, PA.								
Estafette of Abbeyleix 80108	F	20	Apr	570.5	5.03	28.70		
s. Langwater Senor 39431								
d. Estafette 36076								
King's Rose of Clover Plain 69163	D	64	Mar	1153.5	4.08	47.06		
		94	Apr	1187.2	3.27	38.82	3630.9	155.25
Imp. Queen Mary of Sunnyside 47194	A	114	Apr	869.5	5.47	47.56	3120.1	177.88
Southwick Ella Rhee 79220	F	71	Apr	990.6	4.19	41.51	2126.9	88.78
FOX, F. E., WAUKESHA STOCK FARM, WAUKESHA, WIS.								
Beauty of Lynnhurst 57787	B	262	May	671.1	6.44	43.22	6850.7	433.88
Benton's Maid of Waukesha 80245	G	103	May	702.4	5.92	41.58	2414.2	131.20
Beth's Sunbeam of Guernsey Hill 49321	A	244	May	954.0	5.59	53.33	7897.5	426.64
Florestine's Triumph 43846	A	147	May	1167.1	5.74	66.99	6355.2	337.07
Forest's Ramee of Hawthorn 81772	G	61	May	1052.0	5.18	54.49	1962.7	95.02
Governor's Fantiny 92211	G	147	May	941.2	5.41	50.92	4975.5	240.02
Lady Fawny of Sharon 67499	E	365	May	84.2	6.24	5.25	11059.0	559.05
Lady Molly of Berkshire 38828	A	358	May	872.8	5.10	44.51	11714.8	537.34
Ladysmith of Grafton 37518	A	365	May	496.9	5.64	28.03	12999.1	603.58
Prince's Rose of Guernsey Hill 57305	B	216	May	827.2	5.10	42.19	6508.2	307.52
Verandess of Ulao Dale 42439	A	273	May	927.9	4.78	44.35	8187.8	385.66
FRENCH, A. L., "FAIR MEADOWS," ANOKA, MINN. 1 day test.								
Bonnie of Waveland 41737	A	136	May	870.8	5.31	46.24	4447.7	239.23
Dr. Girl of Fair Meadows 63983	C	79	May	1067.6	4.80	51.24	2672.5	137.91
Imp. French's Polly 39508	A	177	May	771.9	5.10	39.37	4746.9	254.78
Iowa Dairy Maid 28582	A	190	May	748.7	4.79	35.86	5344.4	263.99
Polly's Jewel of Fair Meadows 52495	A	190	May	747.3	5.19	38.78	4858.2	256.05
GARDNER, N. L. R., WARREN, R. I.								
Cifs of Bellview 64145	B	7	May	236.0	3.86	9.11		
s. Imp. Roberts' Criterion of Bellview 26887 A. R.								
d. Cifs 45096								
Fanchette of the Forges 64031	C	131	Apr	906.7	5.82	52.77		
		162	May	877.1	5.33	46.75	5194.6	296.30
GAYOSO FARM, HORN LAKE, MISS.								
Flora's Helen 56530	C	304	Feb	133.7	5.53	7.39	8299.9	354.27
Folly Roberta 81637	G	29	Feb	650.1	4.14	26.91		
s. Allenwood King Regent 23641 A. R.		60	Mar	637.8	4.68	29.85		
		90	Apr	658.4	4.89	32.20	1946.3	88.96
d. Imp. Mabel of Sarnia 35609								
Freda of Mara Alva 68008	F	272	Feb	636.3	6.00	38.18		
		303	Mar	627.0	6.16	38.62		
		333	Apr	531.1	6.55	34.79	9070.1	472.00

Gertrude of Gayoso Farm 56552	A	91	Feb	654.3	5.61	36.71		
		122	Mar	569.8	5.31	30.26	2964.9	160.77
Molly of Oakwood 43031	A	131	Feb	511.5	4.87	24.91		
		162	Mar	477.2	5.15	24.58		
		192	Apr	513.4	5.37	27.57	3759.0	178.96
Queen's May Reliance 64460	D	131	Feb	642.6	5.67	36.44		
		162	Mar	601.9	5.33	32.08	4086.3	212.09
Ranger's Spotted Beauty 59474	B	19	Jan	606.3	6.05	36.68		
s. Ranger of the Glen 22187		48	Feb	861.4	4.15	35.75		
		79	Mar	818.3	5.55	44.60		
d. Robin Hood's Gaiety Girl 39979		109	Apr	826.6	5.41	44.72	3112.6	161.75
Topsy of Oakwood 47470	A	91	Feb	808.1	5.14	41.54		
		122	Mar	754.4	5.07	38.25		
		152	Apr	755.8	5.03	38.02	4174.7	210.9_3
GETTY, H. B., OVERBROOK FARMS, NEW WINDSOR, MD.								
Daisy of Overbrook Farms 74060	G	245	May	941.8	4.66	43.89	7888.1	331.9_9
Lilly of Overbrook Farms 83620	G	92	May	952.2	4.83	45.99	2910.1	137.2_5
Orchid of Overbrook Farms 47345	A	54	May	1268.7	4.75	60.26	2170.9	103.3_9
GILBERT, C. T. & SONS, SHAW, OREGON.								
Arvilla's Dinorah 74475	G	342	May	607.4	5.11	31.04	8445.4	427.65
Arvilla's Lass 44342	A	353	May	572.3	5.01	28.67	9565.3	476.39
Azalia of Bralee 77585	B	164	May	977.5	4.35	42.52	5762.9	277.80
Moana 70046	D	86	May	1252.6	5.41	67.77	3402.1	168.36
Shawnee Princess 45990	A	193	May	1266.0	4.71	59.63	8380.4	426.51
GILL, E. T., HADDON FARMS, HADDONFIELD, N. J. 1 day test.								
Glenwood's Hilda of Haddon 31225	A	365	May	506.6	4.53	22.95	12156.3	515.99
Haddon's Tray of Diamonds 92293	G	365	May	611.3	5.50	33.62	9179.4	488.06
Julia's Maid of Haddon 66494	E	347	May	1204.3	5.18	62.38	11499.3	562.16
Pinehurst Yeksa Una 54181	A	365	May	857.7	4.72	40.48	12216.2	573.93
Silverita's Cora 48589	A	92	May	1282.1	3.99	51.16	3707.4	145.13
Silverita of West View 26431	A	365	May	13.7	7.80	1.07	9600.1	488.69
Spring Brook Island Busy Bee's Rose 71438	A	78	May	1197.5	5.21	62.39	3040.7	152.95
GILLETTE, A. A., LOCUST GROVE FARM, LIMA, N. Y.								
Merribelle of the Grove 66925	A	257	May	478.6	6.43	30.77	5258.9	296.58
Polly's Darling of Locust Grove 66929	C	223	May	552.8	5.57	30.79	4707.4	244.09
Polly's Princess of Locust Grove 59970	A	221	May	591.4	5.55	32.82	4921.8	287.50
GRATWICK, W. H., "THE HIGHLANDS," LINWOOD, N. Y.								
Hero's Beauty of York 80822	G	152	Apr	864.3	3.86	33.36		
		183	May	822.8	4.10	33.73	5350.4	216.13
Mixter Dayspring 53025	A	18	Apr	736.9	4.33	31.91		
s. Langwater Demonstrator 16451 A. R.		49	May	1199.5	4.33	51.94	1936.4	83.85
d. Thirty Thousand Six Hundred Twenty Four 30624								
Mixter Honora Dean 87584	G	64	May	874.3	4.15	36.28	1886.4	77.53
Mixter Primrose 73192	D	211	May	865.5	5.01	43.36	6306.7	316.73
Polly's Primrose 75585	G	183	May	854.5	5.65	48.28	6003.3	298.95
Pretoria El. Moore 46300	A	53	May	1206.0	4.17	50.29	2087.0	87.47
Yeoman's Mixter Vale 79728	G	207	May	877.8	4.79	42.05	6940.8	309.9_4
GRIFFITH, J. EDWIN, GRIFFWOOD FARM, MOUNT WASHINGTON, MD.								
Criterion's Lady Roberts of Bellview 57903	B	74	Apr	1144.9	4.33	49.57	2761.1	119.78
May Day Jewel 70955	D	74	Apr	760.5	5.20	39.55	1877.0	99.90
Pencader's Betty 64832	C	17	Mar	545.3	5.23	28.52		
s. Beda's May King 11893 A. R.		47	Apr	911.0	5.23	47.65	1456.3	76.17
d. Imp. Lily de la Perelle 39704								
Imp. Pretty Rose II. of the Barras 67709	D	203	Apr	1014.1	4.42	44.82	7534.7	318.28
Rosie Raider 81689	G	116	Apr	834.0	4.42	36.86	3132.8	141.97
HALVORSON, ALBERT, OUTLOOK HILL FARM, RICE LAKE, WIS.								
Dolsey 5th's Honoria 44678	A	164	Apr	753.8	5.45	41.08		
		195	May	722.1	5.74	41.45	5721.6	296.74
Ealiane of Outlook Hill 82485	G	162	Apr	486.4	6.16	29.96		
		193	May	473.6	7.10	33.63	3808.4	226.68
Galaxy's May Queen 48003	A	328	Apr	420.1	4.69	19.70		
		359	May	403.3	5.04	20.33	8469.7	367.10
Honoria's Fern of Outlookhill 58497	B	305	Apr	557.9	5.85	32.64		
		336	May	537.0	7.15	38.40	7173.1	415.60
Lassie's June of Outlook Hill 78892	G	182	Apr	668.0	4.76	31.80		
		213	May	669.0	5.32	35.59	4944.7	238.39
Princess of Outlook Hill 73796	F	182	Apr	555.5	6.14	34.11		
		213	May	534.3	6.93	37.03	4335.0	262.63
Sequel II.'s Beauty 51851	A	328	Apr	550.0	5.30	29.15		
		359	May	503.4	5.99	29.70	9242.2	430.44
Sequel II.'s Pearl of Outlookhill 57962	A	114	Apr	915.4	4.78	43.76		
		145	May	917.0	5.21	47.78	4904.7	233.86
Una Adaire of Outlook Hill 83565	G	161	Apr	513.7	4.88	25.07		
		192	May	514.0	5.45	28.01	3587.1	179.84

From the Guernsey World

the stock on June 4 by express and the stock was cared for and fitted at the home of the Secretary of the Association ready for the sale. A good day and a good crowd were certainly auspicious for a successful sale and before the fourth animal, a two year heifer, had been led back to the barn a record price of $1,000 had been paid, the highest price ever paid in Montana for a dairy female. Another cow sold for $900. The rest of the shipment consisting of yearling and two year old heifers and heifer calves with three bull calves sold from $230 to $435. The average price for the shipment including all ages and sexes—thirty-seven head—including two high grades, was over $400 which is a record not even approached by any pure bred dairy sale in Montana or even in some adjacent states. But

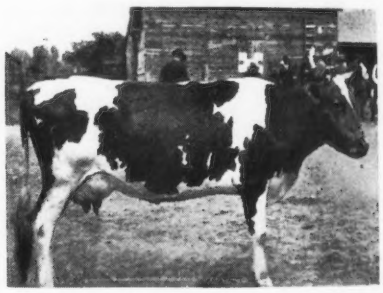

JUNE OF BROAD VISTA 61754
Sire—Province 20502
Dam—Lois of Broad Vista 45097
Purchased by the Bitter Root Guernsey Farm, Stevensville, Montana for $900.00

not only the financial success of the venture but the fact that such blood was so readily picked up is gratifying to the Guernsey men as it shows in in what demand and favor the Guernsey cow is held. Another feature of the deal is the method of financing and handling such a shipment. The members jointly financed the deal through Elmer Johnson, President of the First National Bank, who was active in making all arrangements and looking after the financial matters of the proposition. Mr. Johnson is a member of the Association and to his efforts is due the large portion of the financial success. It is a commendable factor for the banker and farmer to work together for a common good. Western Montana certainly has a real start in the right direction. Mr. Webster who acted as Sales Manager is most

familiar with pedigree work and sales and gave to the crowd the proper information of breeding and dairy type. Mr. Webster's good judgment in the selection and purchase of this shipment of stock was indeed a factor in making possible a success in every way.

The sale was auctioneered by Colonel K. L. Kirkhart of Missoula who never permitted the bidding to lag.

The first animal offered was a four year old cow, Von Don Fildora 69817, and was bought by Arthur Schmidt of Charlo for $430.

The second offering was a three year old heifer, Spot's Simplicity 73469, sold to the Bitter Root Guernsey Farm for $440.

June of Broad Vista 61754, a cow, was purchased by the Bitter Root Guernsey Farm for $900.

The highest priced animal in the sale was Inez Morrill of Cold Brook Farm 81372, a three year old heifer, which was bought by the Bitter Root Guernsey Farm for $1000.

Von Don Sina 71910, a cow, sold to J. W. Randles for $450.

County Maid of Highland 42003 brought $725, Arthur Schmidt of Charlo being the purchaser.

Polly's Creusa of Cold Brook Farm 63393 was sold to Walter Benedict of Charlo for $575.

The Bitter Root Guernsey Farm bought Goldie Sweetheart of Highland 79674 for $300.

Mr. Benedict bid in Fernleaf's Helen Marshall 74790 for $550.

Nepaul's Tahomah 64341, a Ne Plus Ultra 15265 cow, was sold to J. Haley of Stevensville for $725.

Grace Berry of Cold Brook Farm 70885, after some lively bidding was bought by Durrell Whitcraft of Charlo for $600.

Bulls

Legend of Bitter Root, Mr. Ehrhart, Stevensville	$100
Hillside's Rustic 64513, R. W. McWhirk, Carlton	50
Katonah's Puritan 29639, Mr. Schmidt	360
Bull Calf, James Cherry, Stevensville	80
Bull Calf, Mr. Schmidt	75

Heifers

Spaulding's Dorothy Stranford 78486, Otto Behn, Stevensville	300
Raydame's Lady Corfu of Ayersdale, W. L. Benedict, Charlo	435
Ruby of Highland 86678, George Kinneman, Stevensville	325
Ilione of Pleasant View 86018,	325

HAMILTON, W. P., TABLE ROCK FARMS, STERLINGTON, N. Y.

Daphne of New Castle 49699	A	323	May	888.8	4.59	40.80	11053.1	490.26
Imp. Donnington Hettie 7th 65900	B	180	May	1057.8	4.62	48.87	6934.0	328.33
Florham Daphne 56565	B	365	May	267.1	6.17	16.48	10171.3	542.99
Hillswold Amabel 62852	D	365	May	136.2	7.43	10.12	9000.8	504.29
Imp. Hotton's Blossom 78868	D	134	May	1043.2	4.98	51.95	4867.2	230.31
Nemonee of Big Spring Farm 76830	C	350	May	1068.9	4.25	45.43	12875.1	526.89
Saisy of Elmpines 54698	A	209	May	961.0	5.09	48.91	7196.2	357.50

HAMMOND, R. E., "HAMSTEDE," WINCHESTER, N. H.

Harwood Flora 72645	A	92	May	1021.7	4.35	44.05	3280.3	134.44
Rosalie of Hamstede 82286	G	31	May	731.1	4.27	31.22		
s. Prince of Hamstede 46675								
d. Imp. Lady Rosalie of St. Saviour's 44565 A. R. 3876								
St. Ita of Hamstede 82287	G	31	May	650.4	5.03	32.72		
s. John Q. of Fillmore Farm 40988								
d. Imp. Governs Martha 45844								

HANG, JOHN V., MEADOW BROOK FARM, CANTON, OHIO.

Bridget's Rhoda of Meadowbrook Farm 85477	G	100	May	923.1	4.49	41.45	3033.7	129.13
Caromel's Juanita 53414	A	166	May	1019.6	5.57	56.79	5293.5	284.78
Festa's Lady's May Belle 81917	G	114	May	698.0	5.30	36.99	3121.8	141.33
Kathryn of Le Bocage 57312	A	26	Apr	1061.0	4.84	51.35		
s. Noble Boy of Lone Oak 12815		57	May	1359.4	4.80	65.25	2420.4	116.60
d. Miss Pomona 26885								
Lady Rose of Guernsey Home Farm 57743	A	166	May	778.7	6.80	52.95	4898.9	270.40
Rebecca's Loretta of Meadowbrook Farm 97401	D	18	Apr	661.8	3.72	24.62		
s. Virginia's King of Oak Wood 24362		49	May	1199.3	4.06	48.69	1861.1	73.31
d. Rebecca of Oak Wood 43771								
Rebecca of Oakwood 43771	A	17	May	792.1	3.60	28.52		
s. Hazel's Diamond Duke 14572								
d. Glenosa of Guernsey Hill 25946								

HANLON, FELIX L., GREENORE FARM, PENLLYN, PA.

Imp. Fairy Duchess IV. of Frie Baton 68690	C	121	Apr	742.8	5.73	42.56	3360.1	175.83
Imp. Ivy of Jean DuLuth 69508	D	107	Apr	708.0	5.03	35.61	3019.2	135.58
Melinda S.'s Hilda 76514	E	30	Apr	1213.4	3.54	52.95		
s. May King's Laddie of Chilmark 32065								
d. Melinda S. 43910								

HARTSHORNE, ROBERT, PORTLAND FARM, HIGHLANDS, N. J.

May Day of Portland 73453	G	323	May	1088.3	4.48	48.76	11718.2	500.15
Valentine of Portland 57947	B	92	May	1417.6	4.50	63.79	4162.8	175.01

HASKELL, H. G., HILL GIRT FARM, COSSART, PA.

Abigail May Rose 61967	C	31	Mar	947.7	4.45	42.17		
		61	Apr	990.6	4.30	42.60	1938.3	84.77
s. May King of Linda Vista 17946 A. R.								
d. Aberta of Lester Valley 37411								
Criterion's Hazel of Rockstone 74928	G	260	Apr	702.3	5.02	35.26	6648.9	333.58
Duchess of Red Bank 75412	G	328	Mar	430.2	5.65	24.31		
		358	Apr	494.3	5.61	27.73		
		365	May	122.7	5.61	6.88	6390.7	333.42
Edna Glenwood 57196	C	359	Apr	497.2	6.39	31 77		
		365	May	97.1	6.39	6.20	8306.1	454.06
Fisherman's Phillida of Rockstone 74929	F	60	Mar	659.8	6.42	42.36		
		90	Apr	663.9	5.84	38.77	2096.0	130.48
Follyland Woodsey 52100	A	31	Mar	1092.6	4.26	46.54		
s. Langwater Peerless 19227 A. R.		61	Apr	1120.7	4.32	48.41	2213.3	94.95
d. Woodsey of Schuyler 26999 A. R. 3451								

HASKELL, J. AMORY, OAK HILL FARM, RED BANK, N. J.

Martha of Portland 62610	B	31	May	1700.4	4.43	75.33		
s. Imp. Squire of Bickleigh 15386 A. R.								
d. Esther of Portland 24860								
Miss Fixit of Oak Hill 42353	A	119	May	1236.3	5.23	64.66	4954.1	238.26
Reanna of Oak Hill 78329	F	137	May	923.1	5.31	49.02	4169.6	216.17

HASS, EDWARD, "CALUMET," NEW HOLSTEIN, WIS. 1 day test.

Florence of Calumet 56296	A	76	May	1425.7	4.24	60.45	3550.1	152.86
Lady Sly of Homestead 38976	A	18	Apr	892.8	4.24	37.85		
s. Maria's Lad 15173		49	May	1404.9	3.65	51.28	2297.7	89.13
d. Lady Maud of Homestead 26440								
Lily's Beauty of Calumet 84921	G	96	Apr	847.6	4.87	41.28		
		127	May	814.4	5.19	42.27	3578.8	170.39

LANGWATER FARMS

F. LOTHROP AMES, Owner NORTH EASTON, MASS.

Announce An Auction Sale of Fifty Head of Selected

GUERNSEYS

TUESDAY, SEPTEMBER 21, 1920

AMONG THE MANY GREAT OPPORTUNITIES TO INDIVIDUALS OF THE BREED WILL BE THE

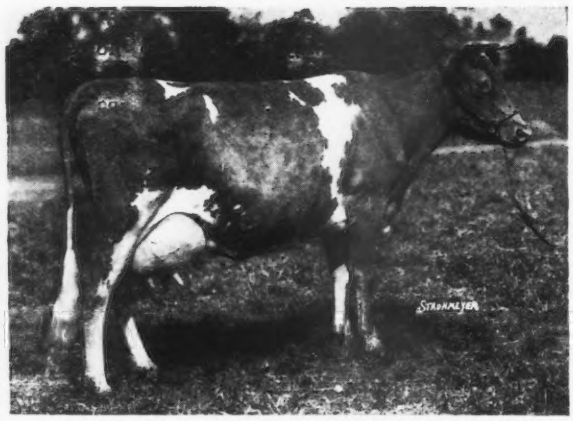

LANGWATER CLEOPATRA 47043 A. R. By Imp. King of the May 9001
Third Cow in Class B. 15,364.70 lbs. milk; 792.51 lbs. fat.

and her daughter

LANGWATER QUEEN OF THE EAST 70304. by Langwater Warrior 26509
13221.50 lbs. milk; 646.82 lbs. fat (Class G.)

Also the best blood and individuals that Langwater has produced will be offered, such as—

The two daughters of Imp. King of the May 9001 (A. R.) whose pictures appear on these pages. They are the only two daughters of this great sire now remaining at Langwater.

Seventeen of the get of our great herd sire, Langwater Warrior 26509 (A. R.), whose first four daughters to qualify for the Advanced Register average 12,680.55 lbs. milk; 592.98 lbs. fat as two year olds. Three of them are included in the sale.

For Catalogue Address: LEANDER F. HERRICK Sale Manager

405 Main Street, Worcester, Mass

LANGWATER FARMS

F. LOTHROP AMES, Owner NORTH EASTON, MASS.

Announce An Auction Sale of Fifty Head of Selected

GUERNSEYS

TUESDAY, SEPTEMBER 21, 1920

BUY THE CHOICEST AND BEST BRED CHOICE BETWEEN THESE GREAT FEMALES

Four of the get of Langwater Valiant 51868, an extraordinarily handsome young bull, sired by Langwater Warrior, out of Langwater Generous 41958 (A. R. 4353) who produced 11834.80 lbs. milk; 588.83 lbs. fat (Class F.) and was sold in our 1916 sale for $5,000. All of her sons have been splendid individuals, and two of them, Langwater Knight and Langwater Foremost, sold for $3,000 each. One of her daughters, Langwater Gentle 70300, sired by Langwater Fashion 23660 (A. R.), will be included in this sale.

The cattle to be sold may be seen at any time previous to the sale

LANGWATER HEROINE 49483 (A. R.) By Imp. King of the May 9001. Third cow in Class D. 16,221.10 lbs. milk; 805.64 lbs. fat.

and her daughter

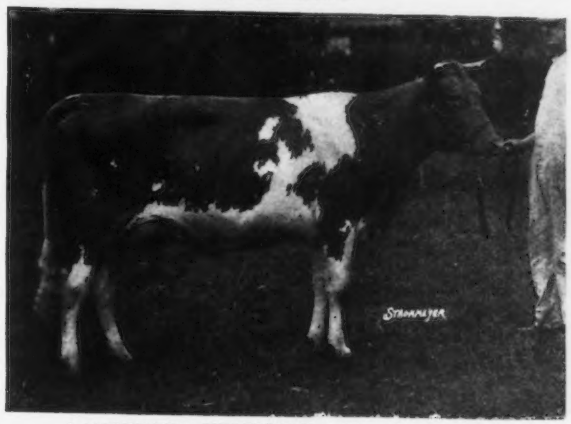

LANGWATER HELPMATE 77759. By Langwater Warrior 26509 (A. R.

For Catalogue Address: **LEANDER F. HERRICK** Sale Manager

405 Main Street, Worcester, Mass

HAYDEN, C. A., "MAPLEVIEW," MONONGAHELA, PA. 1 day test.

Bessie Hopeful 30756	A	124	Apr	1094.0	4.74	51.86		
		155	May	1145.2	5.12	58.63	5898.7	278.46
Fashion's Beauty 62755	B	54	May	1002.6	4.64	46.52	1652.9	74.94
Marshall's Molly of Maple View Farm 68031	D	71	May	1301.3	4.65	60.51	3079.4	141.23
Nancy Thompson of Millgrove 74570	F	102	Apr	783.8	4.61	36.13		
		133	May	812.6	4.60	37.38	3559.9	152.44
Maud of Shady Lawn 29209	A	80	May	1064.9	4.40	46.86	2717.2	115.27
Olive of Aldoro 21858	A	112	May	861.7	4.74	40.84	3355.9	145.41
Pearl of Valley Inn Farm 62930	A	150	May	998.3	5.77	57.60	5077.5	260.10
Thanksgiving Fashion 24769	A	56	May	990.3	3.97	39.31	1661.0	62.32

HERD, ANDERSON, T., "HERDLEA," NEW HOPE, PA.

Ada of Hurley-hurst 81733	G	125	Apr	1059.3	4.64	49.15	4610.5	213.14
Chene's Easter 54655	A	264	Apr	729.5	6.04	44.06	7707.4	409.64
Chene's Emerita 50696	A	195	Apr	1255.2	4.97	62.38	7803.1	399.50
Clara's Bonnie Bess of Cauldalpin 63293	C	23	Mar	1118.0	4.44	49.64		
s. Imp. Gold Raiser 30002		53	Apr	1416.0	5.46	77.31	2534.0	126.95
d. Clara's Bess 48334								
Craigamoor Amnicona 41820	A	249	Apr	859.0	4.76	40.89	7536.2	351.44
Craigamoor Cosette 43206	A	365	Apr	745.1	5.84	43.51	11587.1	676.83
Craigamoor Mary 50109	A	354	Apr	705.9	5.03	35.51	11004.0	511.47
Craigamoor Phoebe 42484	A	179	Apr	1178.4	4.45	52.44	7422.6	365.76
Emerita's May Queen 72815	E	79	Apr	1049.9	5.16	54.17	2765.7	136.36
Emily Darling 2d 44060	A	294	Apr	835.2	5.72	47.77	9463.1	473.48
Golden Polly 46654	A	172	Apr	1129.8	5.30	59.88	6503.8	335.13
Governor's Golden Paula 37027	A	295	Apr	821.5	5.77	47.40	8860.8	461.60
Governor's Lily Emerande 34582	A	355	Apr	703.5	5.91	41.58	11544.5	645.22
Lady Justina of Locust Lane 94468	A	274	Apr	869.1	5.36	46.58	9643.1	484.78
Lady Selma of Haddon 72114	G	295	Apr	700.3	4.72	33.05	8137.9	398.33
Imp. Queen of Honour VIII. 36363	A	95	Apr	1445.7	5.21	75.32	4700.6	214.91
Raritan's Daisy Moon of Craigamoor 41138	A	347	Apr	1059.2	4.58	48.51	15699.5	750.70
Ruth Ruskin 55700	B	295	Apr	793.9	6.62	52.56	9387.7	548.12
Ultra Violet 80290	G	79	Apr	1124.8	4.46	50.17	3068.6	135.66

HESS, M. J., & McDONALD, C. K., "WAKPALA," BLOOMSBURG, PA.

Roxie Bloom of Edgemont 34528	A	332	Mar	305.3	7.00	21.37		
		362	Apr	106.1	7.24	7.68	9862.8	515.17
Thanksgiving Dawn of Wakpala 73898	F	288	Mar	532.4	7.34	39.08		
		318	Apr	367.3	6.77	24.87	7479.7	404.84

HOAG, DANIEL E., CEDARWOOD FARM, OAKFIELD, WIS.

Merry Bells of Cedarwood 73017	E	61	May	1239.2	4.60	57.00	2601.0	127.41

HOGE, L. CLARK, CHESTNUT KNOLL FARM, LEESBURG, VA.

Della's Besse 35364	A	195	Jan	749.0	5.13	38.42		
		224	Feb	717.0	5.01	35.92		
		255	Mar	765.7	4.99	38.21	7726.1	361.65
Rose of Brooklandwood 75802	F	92	Jan	1086.4	4.05	44.00		
		121	Feb	1001.6	4.19	41.97		
		152	Mar	1046.9	4.49	47.01	5219.9	209.13
Laverna's Ultra Girl 75903	G	153	Jan	706.3	5.28	37.29		
		182	Feb	660.3	5.41	35.72		
		213	Mar	746.7	4.96	37.04	5444.7	265.04
The Princess Triumph 22298	A	365	Jan	487.8	3.77	18.39	11671.2	528.25

HOLLIS, J. W., HORNELL, N. Y.

Amanta of Oakhurst 2d 64604	A	24	Apr	681.0	6.00	40.86		
s. Dorothy's Ledyard 18789		55	May	868.0	5.92	51.39	1549.0	92.25
d. Amanta of Oakhurst 26245								
Amanta T. 43130	A	158	May	780.9	4.62	36.08	4370.9	189.91
Beauty Glenwood of Corwin Hill 59360	B	78	May	627.8	4.22	26.49	1550.1	66.58
Buttercup of Oakhurst 3d 31159	A	6	Apr	163.5	4.46	7.29		
s. Myrtle's Boy 14174		37	May	1089.1	4.46	48.57	1252.6	55.86
d. Buttercup of Oakhurst 26244								
Buttercup of Oakhurst 4th 43131	A	170	May	529.9	4.63	24.53	3368.5	149.14
Justinee's Amanta T. 71811	E	152	May	539.8	4.80	25.91	2685.5	129.56
Justinee's Roberta T. 71810	E	121	May	542.4	5.08	27.55	2351.1	116.23
May King's Itchen Alvada 81536	G	74	May	666.5	4.03	26.86	1789.4	73.57
Naundas Collette of Summit Dale 63097	C	160	May	501.1	5.34	26.76	2762.9	140.77

HOPE, J. L., FLORHAM FARM, MADISON, N. J. 1 day test.

Golden Cross Alice of Linda Vista 61379	D	315	May	792.9	5.61	44.48	9930.4	474.85
Jasminum's Rose 41399	A	324	May	725.8	5.27	38.25	8892.7	418.69
Netoria 43597	A	350	May	985.8	5.35	52.74	12358.1	580.33
Peace of Annandale 56227	B	217	May	1201.4	4.85	58.27	8792.5	403.39

HOTCHKISS, F. A., OAKHURST FARM, MILLERTON, N. Y.

Golden Vanity of Oakhurst 76056	G	300	Apr	741.3	5.66	41.96	7582.7	383.03
Jeanette of Oakhurst 3d 76053	F	121	Apr	598.5	5.24	31.36	3210.8	143.52
Imp. Rosie V. of the Bourg-de-Bas 36380	A	90	Apr	1810.6	4.85	87.81	5645.7	254.78

From the Guernsey World

Almon Hocker, Charlo

Greta of Pleasant View 2d 86021, John Voss, Florence 335

Spaulding's Putnam Sequel 103987, James Burnett, Stevensville 385

Spaulding's Rosalie's Glen 91448, W. C. Angel, Stevensville 300

Von Don Sella 56111, J. P. Haley, Stevensville 440

Von Don Sorella 103767, George Kinneman. 250

Von Don Patricia 105478, D. Sullivan, Stevensville. 350

Von Don Sembina 102709, The Bitter Root Guernsey Farm 350

Von Don Watalina, Louis M. Ehrhart 230

Von Don, Stemnen Bros., Stevensville 240

Mollie of Ayersdale 95615, Joseph Fletcher, Stevensville 250

Thelma of Ayersdale 95616, Stemnen Bros. 260

Fern Leaf of Ayersdale 99912, Stemnen Bros. 300

Heifer, Charles Angel 230

GRADES

Baby Geraldine, J. L. Taulbee, Charlo 285

Nix Valentine, H. B. Miller, Charlo 285

New Jersey

Sunnybrook News

In May, 1917, I purchased from Mr. Hope the cow May Minuet 42059 that is by May Rose King 3d 13449 and out of Minuet of Paxtang 28120,—the dam of Florham Minuet 37946. She topped the sale at $2000, and although I was offered a liberal profit before I left the ring, I decided to keep her as I believed she was the best big May Rose foundation cow that I had ever seen, and I deemed her fully worthy to be the dam of a herd sire. I wanted to get a bull from her sired by Florham Autocrat 25749, and in August 1918 my wish was gratified when she dropped the bull, Sunnybrook Benefactor 52242, now one of my herd bulls and an individual who will bear very careful inspection.

May Minuet 42059 has a record as a two year old of 531 pounds of but-

ter fat; she is now on retest and will increase her record by about 100 pounds in this first retest.

I now beg to report that I have sold a half interest in Sunnybrook Benefactor 52242 for $2500 to Mrs. J. W. Mattice of Willowbrook Farm, Middletown. Mrs. Mattice's herd is but a short distance from mine and the ownership of this bull in common, therefore, is very convenient for both parties. The owner of Willowbrook has a very keen eye for correct conformation and she believes in the breeding behind Sunnybrook Benefactor 52242. The bull will thus be able to sire a larger number of progeny than if he were used exclusively at Sunnybrook and we both believe that he will take high rank as a sire.

I have heretofore failed to report the sale of Sunnybrook Ace 50834 for $2000 to F. B. Black of Raemelton Farm, Mansfield, Ohio. Sunnybrook Ace 50834 was sired by Barrington May King 19312 and out of Sunnybrook Althea 65472, a daughter of Florham Autocrat 25749 with a record of 570 pounds of butter fat as a two year old. Sunnybrook Ace 65472 is a large animal of extreme dairy type, high quality, and splendid dairy inheritance. He will be extensively used at Raemelton, both on the adult cows and on the daughters of Florham Squire 33996. I am expecting to give his dam a retest in class B starting this winter, and believe that she will make nearly if not quite, 700 pounds of butter fat. Another of her sons, sired by High Point Cavalier 49124, is retained for use in the herd.

High Point Cavalier 49124 went to Mr. Gratwick on July 7. I was indeed sorry to have him leave Sunnybrook, but I am somewhat compensated by the fact that he will leave here a goodly number of progeny, both male and female. His heifers are outstanding and his bulls show splendid tops, good color, and extra nice finish.

I am just completing the record of Buttercup of Rocky Reach 68457 in class E. She will be the highest record daughter of Langwater Hambro 21011 and will take eighth place in the Class Leaders for milk production with somewhat over 13300 pounds of milk.

—Charles D. Cleveland
Monmouth County

Oregon

Jones Sells Sire to Josi Brothers

I recently sold the yearling bull, Ultra King of Tillamook 59184 to

Ultra Violet of Oakhurst 76051	G	365	Apr	264.4	5.80	15.34	8802.0	465.24
Woodland's Daisy 2d 64721	D	168	Apr	862.5	6.02	51.92	5170.4	291.84
HUGHES, A. I. & J., RED WING FARM, OREGON CITY, OREGON.								
Red Wing of the Glen's Missy 56456	C	365	Apr	336.5	5.73	19.28	8182.0	410.65
HUMPHREY, A. B., GRAPE WILD FARMS, ESCALON, CALIF.								
Escalon Bopeep 82204	G	107	May	974.2	4.81	46.86	3305.5	159.09
Escalon Dorothy 84238	G	87	May	725.7	4.37	31.71	2011.4	86.34
Escalon Evangeline 82205	G	23	May	732.2	4.31	31.56		
s. Bullion of Edgemoor 34510								
d. Mayhews Fairy 55560								
Escalon Fairy 72222	E	198	May	597.0	5.21	31.10	4967.3	250.82
Escalon Lady 70693	D	31	May	1268.2	4.16	52.76		
s. Son Adonis of Linda Vista 20616								
d. Linda's Princess of Maple Lane 32196 A. R. 5746								
Escalon Princess 62332	C	201	May	1073.4	4.65	49.91	7433.1	353.51
Golden Anne's Fairy 31904	A	23	Apr	1084.5	3.96	42.95		
		54	May	1664.8	3.64	60.60	2749.3	103.55
Henrietta of Mayhews 48360	A	174	May	915.2	5.13	46.95	6357.1	293.07
Mayhews Fairy 55560	B	211	May	686.9	4.90	33.66	5524.4	286.22
Imp. Princess May of the Hunguets XI. 53536	A	362	May	856.0	4.36	37.32	11474.5	495.87
HYNICKA BROS., STOCKDALE FARMS, LEBANON, PA.								
Beda's May King's Lassie 75594	G	289	May	627.8	6.01	37.73	6110.9	328.79
Broad Ripple Hope 75037	G	305	May	602.7	5.61	33.81	7000.1	355.80
Broad Ripple's Julia Ann 79914	G	259	May	781.2	5.00	39.06	6260.9	302.66
Maggie of East View 46352	A	336	Mar	155.2	4.62	7.17		
		365	Apr	1356.9	4.62	62.69	10319.6	532.58
Maid of Brookside 75032	F	224	Mar	661.5	5.27	34.86		
s. Felix of Caslon 30199		255	Apr	644.2	4.53	29.18		
d. Glenwood's Rose of Gold 49314		286	May	696.5	5.09	35.45	5933.5	276.45
Seva of Columbia 78258	G	118	May	770.1	3.68	28.34	3046.3	114.55
Stockdale Chedda 85155	G	241	Apr	585.1	6.34	37.10		
		272	May	613.2	5.66	34.71	5273.9	295.54
Rosaline of Brookside 67824	C	31	May	1150.9	4.23	48.68		
INGERSOLL, C. JARED, WARRISTON FARM, FORT WASHINGTON, PA.								
Bonfire's Golden Bell 83978	G	27	Apr	696.6	4.88	33.99		
s. Golden Legacy 37563		58	May	685.2	4.69	32.14	1381.8	66.13
d. Bonfire's Golden Flower 42201 A. R. 4117								
Warriston's Legacy 80752	G	115	May	753.1	5.14	38.71	2986.6	150.31
Warriston's Rozier 70180	E	79	May	740.7	5.61	41.55	1939.7	105.42
IOWA STATE COLLEGE, AMES, IOWA.								
Lady Snowdrop of Ames 48870	A	293	Feb	502.9	5.12	25.75		
		324	Mar	533.8	5.09	27.17	7171.7	350.14
Miss St. Louis of Ames 65205	E	365	Mar	255.6	6.70	17.13	6920.9	376.74
JENKINS, HARRY S., FAIR VIEW FARM, RIDERWOOD, MD. 1 day test.								
Fanny's Lady of Bellview 70021	A	191	May	1072.9	5.19	55.68	6838.7	312.98
Pomara Rose 61389	A	152	May	973.8	5.11	49.76	4132.9	202.57
JONES, E. F., FOULKES FARM, BARRON, WIS.								
Decoration of Sunshine Guernsey Farm 68867	D	12	Mar	360.9	5.50	19.85		
s. Mountain Girl's Governor 31769		42	Apr	1035.7	5.50	56.96		
d. Golden's Sarnia 32672		73	May	971.6	5.49	53.34	2368.2	130.15
Imp. Elvira of Foulkes Farm 85172	G	354	Apr	433.4	6.33	27.43		
		365	May	145.6	6.33	9.22	6579.6	357.09
Gretchen Glenwood of Foulkes Farm 74288	G	333	Apr	854.1	5.20	44.41	7047.1	373.08
		364	May	991.0	5.45	54.01		
		365	June	32.6	5.45	1.78	7181.7	338.59
Masher's Juliette of Hillside 49513	A	212	Apr	674.2	6.09	41.06		
		243	May	700.1	5.72	40.05	6180.5	349.81
Rosie Raymond 46381	A	199	Apr	812.5	4.89	39.73		
		230	May	864.9	4.97	42.99	7168.0	333.58
Imp. Sequel's Ivy of Foulkes Farm 85195	F	62	Mar	854.9	4.36	37.27		
		92	Apr	854.4	4.85	41.44		
		123	May	807.9	4.85	39.18	3383.4	160.85
JONES, ROY C., TILLAMOOK, OREGON.								
Ra's Spotswood Sweet Briar 78162	G	365	Apr	64.1	6.35	4.07	5217.3	281.33
KENT, H. W., PRAIRIE VIEW FARM, RUSK, WIS.								
Cherry of Prairie View 80405	G	189	May	545.1	6.34	34.56	3793.2	225.92
Glory of Prairie View 65290	C	12	Apr	466.1	4.08	19.02		
s. Star of Empire 28740		43	May	1196.5	4.08	48.82	1662.6	67.84
d. Forget-me-not of Prairie View 49585								
Joy of Prairie View 60998	C	227	May	871.1	4.20	36.59	7279.1	311.00
Phillis of Prairie View 73987	E	52	May	907.6	4.46	40.48	1614.9	75.00
Phoebe of Prairie View 65291	E	230	May	693.8	5.54	38.44	5829.2	318.36

KIEL, GEORGE W., CRYSTAL SPRINGS DAIRY FARM, MANITOWOC, WIS. 1 day test.

Flossie of Crystal Springs 46210	A	121	May	883.3	5.65	49.91	3591.5	184.85
Gladys of Crystal Springs 62875	B	74	May	1025.4	5.15	52.81	2619.7	124.66
Goldie of Crystal Springs 65494	C	61	May	1012.8	5.11	51.75	2222.2	104.01
Minnie of Crystal Springs 81279	G	121	May	734.7	5.50	40.41	2954.9	142.75
Rose of Crystal Springs 2d 65493	C	66	May	1018.4	5.00	50.92	2180.4	103.10
Tricksey's Arabella 22415	A	87	May	1092.3	4.21	45.99	3401.2	129.62
Tricksey's Girl of Crystal Springs 55628	A	92	May	1027.0	5.10	52.38	3212.0	143.06
Tricksey's Milkmaid 76756	F	121	May	748.1	4.86	36.36	3142.4	137.86

KINGSLAND, W. J., DERRYDALE FARM, GOSHEN, N. Y.

Imp. Sequel's Daisy of Lilydale 94437	F	113	May	1031.7	4.88	50.35	3891.0	182.82
Imp. Starlight III. of Baissieres 94423	E	256	May	850.9	4.98	42.37	6915.7	346.35

KINNEY, O. F., WALDORF FARMS, N. CHATHAM, N. Y. 1 day test.

Cosyetta 50046	A	61	Apr	982.8	5.43	53.37		
		92	May	938.6	5.54	52.00	3069.3	166.78
Langwater Seamstress 40710	A	365	May	895.0	4.93	44.12	13676.5	662.83
Loretta of Waldorf Farm 70255	C	365	May	361.6	4.90	17.72	11117.6	541.02
Miss Elsie of Waldorf Farm 70257	E	214	Apr	904.1	3.70	33.45		
		245	May	944.3	3.81	35.98	8001.3	306.01
Prophetess Fay of Waldorf Farm 70254	B	213	May	1077.1	3.99	42.98	8444.6	340.68
Imp. Roisi of Glenburnie 36053	A	274	Feb	671.4	5.58	37.46		
		305	Mar	623.1	6.09	37.95		
		335	Apr	606.9	5.65	34.29		
		365	May	560.5	5.20	29.15	10751.6	553.45

KONRAD, GEORGE, WAUKESHA, WIS.

Criterion's Milkmaid 83347	G	102	May	1059.7	4.62	48.96	3510.2	164.48
Nancy of Sharon 69073	A	113	May	1203.3	5.41	65.10	4658.2	248.82

KOSER, G. W., WESTBROOK FARM, BIGLERVILLE, PA.

King of the May's Irene 56938	B	274	May	770.2	6.25	48.14	7448.2	437.45

KRUSE, SIMON, RADISSON FARM, ANOKA, MINN.

Elizabeth's Pet 31919	A	90	Apr	1117.6	4.59	51.30	3798.0	152.52
Lorena's Beauty's Favorite 68182	D	129	Apr	648.4	5.76	37.35	2893.4	162.26
Queen Allie of Rock 50062	A	26	Mar	1139.3	4.87	55.48		
s. Prince Edward of Lindenhurst 10476 A. R.		56	Apr	1373.7	4.46	61.27	2513.0	116.75
d. Allie of Rock 33289								
Imp. Sequel's Nellie of McKerrow Farm 68738	C	129	Apr	853.8	4.94	32.18	3922.9	186.28
Shioc's Beauty of Chippewa 49668	A	29	Mar	985.2	4.04	39.80		
s. Shioc Prince 11512		59	Apr	939.6	4.03	37.87	1924.8	77.67
d. Imp. Duplain's Beauty 33097								
Tricksey's Rose of Mukwonago 98660	G	81	Apr	990.5	5.14	50.91	2780.4	136.84

KUNZMAN, C. F., BELLINGHAM, WASH.

Bess of Lynden 55456	A	112	Apr	1030.5	5.34	55.03		
		143	May	1077.0	5.78	62.25	5124.5	275.85
Gypsy Rose of Lynden 2d 53488	A	365	May	290.2	6.58	19.10	10104.5	524.12
Princess Bess 2d 63678	A	81	May	1222.4	5.23	63.93	3298.9	162.78

LARSON, GEORGE E., AMHERST JUNCTION, WIS.

Tellus 48996	A	92	May	1273.2	4.81	61.24	3920.2	188.92

LAWRENCE, A. W., BIG HILL FARM, STURGEON BAY, WIS.

Prince's Yeksa Bell of Big Hill 82371	G	9	Mar	213.8	3.67	7.85		
s. Imp. Prince of Sarnia 22000 A. R.		39	Apr	882.9	3.67	32.40		
d. Yeksa Beautiful 29134 A. R. 5828		70	May	833.3	4.06	33.83	1930.0	74.08

LEIN, ARTHUR, IOLA, WIS. 1 day test.

Evangeline of Groveland Farm 76802	F	30	Apr	738.6	4.84	35.75		
s. Yeksa Belle's Grandson-Groveland Farm 24492								
d. Eunice of Groveland Farm 58534								
Verna of Hillsdale 2d 56170	A	30	Apr	933.9	4.81	44.92		
s. Penwyn of Rosendale 11282 A. R.								
d. Verna of Hillsdale 27736								

LICKING CREAMERY CO., THE, NEWARK, OHIO.

Dolly of Lu Alyn 82139	D	22	Apr	678.7	4.86	32.98		
s. Prince Oscar of Anna Dean Farm 27282								
d. Lady Cosette 53838								
Louise of Lu-Alyn 59273	A	143	May	721.0	5.57	40.16	3697.9	205.19
Louise of Lu-Alyn 3d 82142	G	125	May	762.7	5.05	38.52	3169.5	159.75
New Year's Queen of Lu-Alyn 82141	G	159	May	710.2	4.58	32.53	3888.6	179.77
Queen of Lu-Alyn 55805	A	226	May	769.3	4.69	36.08	6311.8	300.74
Sharon Bell 76326	G	365	May	263.8	6.54	17.25	7671.9	477.38

LONGLEY, H. N., OAK LAWN DAIRY FARM, DOUSMAN, WIS.

Acme Chene of Six Maples 79397	G	170	May	617.7	5.58	34.47	3997.7	190.87
Angeline Chene of Six Maples 80105	G	76	May	800.1	4.64	37.12	2026.1	89.18

From the Guernsey World

Josi Brothers of Tillamook. This bull is sired by Glenwood King of Edgemoor 35560 that is out of Florham Dame 38912, a daughter of Ne Plus Ultra 15265 with 685.8 pounds of butter fat.

His dam, Spotswood Sweet Brier 2d 57419, has recently completed a record of almost 400 pounds of butter fat in class CC and made under very adverse conditions on two milkings per day and with very irregular care. She is sired by Nepaul 23330, a son of Ne Plus Ultra 15265, and is out of a 505 pound daughter of Imp. Masher's Sequel 11462.

This bull traces twice to Ne Plus Ultra 15265; once to Imp. Masher's Sequel 11462; once to Dairymaid's Glenwood of Pinehurst 10548—a full brother to Dairymaid of Pinehurst 24656 with 910.7 pounds of butter fat, a Class Leader in class B. His six nearest tested dams average 518.26 pounds of butter fat. He is to succeed Broad Ripple's Bonny Boy 44324 in the Josi Brothers' herd.

I have also sold a bull calf sired by the same bull, and out of a daughter of the cow, Spotswood Sweet Brier 2d 54719, to James Christensen of Hemlock. This is the first Guernsey owned by Mr. Christensen, who has just recently become much taken by the appearance of some of the Guernsey herds in the county. He has made no mistake. —Roy C. Jones
Tillamook County

Pennsylvania

Villageside Farms to Sell Sire to Head Herd

M. J. Grimes & Bro., owners of Villageside Guernsey Farm, have just sold to J. E. Miller of Rhorsburg, Colorado County, a young Guernsey bull that is a very good son of Langwater Major 39435 and Glenwood's Roxie Bloom of Villageside 59824. She is a full sister to Dorothy Glenwood of Wakpala 69300 that had a record of 631 pounds of butter fat in class F, and was recently sold to E. F. Price of New York for $2000. Glenwood's Roxie Bloom of Villageside 59824 is now on Advanced Register test and in 319 days has made 443.64 pounds of butter fat. Mr. Miller has a fine herd of grade Guernseys.
—Columbia County

Pleasant View Farm Clean

On May 27 the tuberculin test of my herd of twelve pure breds and three very high grades was completed, and I am very proud to say there were no reactors or suspects in the herd.

My cows and a few of my heifers are bred to Langwater Major 39435—more than three-fourths brother of Langwater Phyllis 70607, world's champion two year old Guernsey cow—and my heifers are being bred to this bull as fast as they are old enough.

My cows are backed up by such blood as May Rose II. 3251 P. S., Imp. Golden Secret 12599, Imp. Masher's Sequel 11462, and Glenwood Boy of Haddon 4605, but I am trying to blend a little more May Rose II. 3251 P. S.

As soon as my cows and heifers freshen I expect to do Advanced Register work to the limit of my ability.

To dispose of my products I have installed a creamery churn and electric motor to take care of my own cream only. The butter is put up in one pound cartons, having printed on them the name of the farm and address, also "Made of pure Guernsey cream." It is bringing a premium over extra fancy creamery butter. At present I am getting five cents per pound premium, and am not able to supply the demand.

The calls I have had for young bulls through this section is greater than the number of bulls I hope to have. It looks as though Columbia County will be the Waukesha of the East, as I am sure Columbia County is strong for the one great breed—the Guernsey.

—J. L. RIDER
Columbia County

Hartzell Purchases New Herd Sire

F. R. Hartzell of Renfrew sold six head of Guernsey cattle to Rice & Crisholm of Shadyside Stock Farm, Harmonsburg, adding some more animals to their already splendid herd.

F. R. Hartzell also purchased from Shadyside, Dimple's Pride of Shadyside 61184, a well bred animal having some Ne Plus Ultra 15265 blood in him, to head his herd of registered cattle.

—BUTLER COUNTY

Columbia County Guernsey Picnic a Big Success

The greatest cattle show Central Pennsylvania has ever witnessed, coupled with the happy and important announcement that Columbia county cattle which have been tuber-

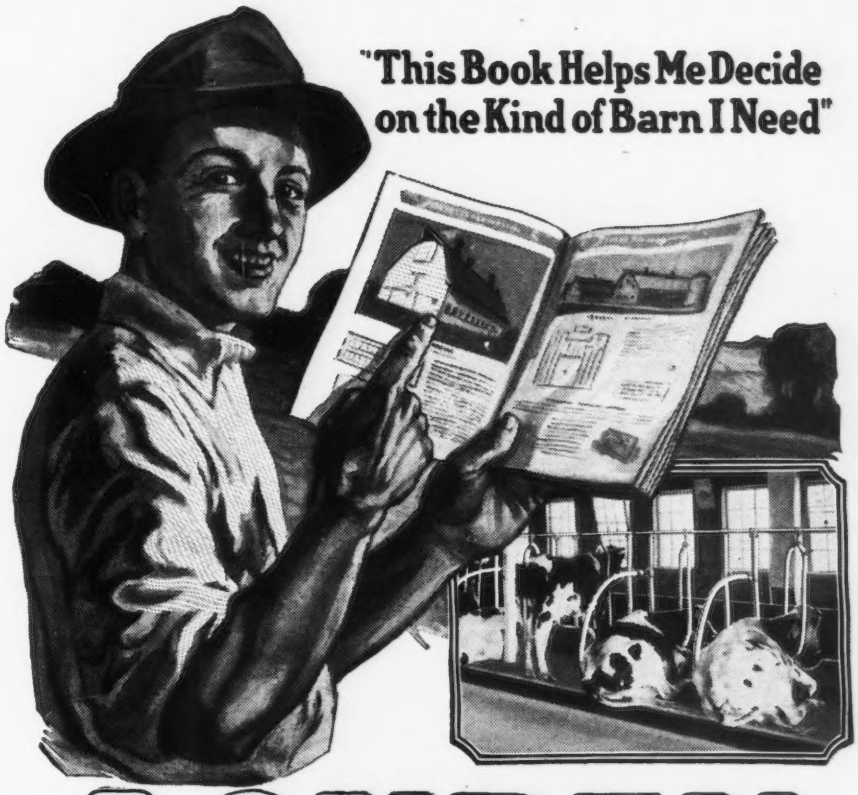

LOUDEN

BARN PLAN BOOK

WM. LOUDEN
Over 50 years' experience in planning and equipping barns

IF you let this book be your guide you will save a lot of money and trouble in your barn improvements. Written by practical barn builders in a way that anyone can understand. Contains hundreds of detail drawings and illustrations of complete barns with full descriptions, material needed, etc. Sent postpaid, no charge on receipt of coupon. Our Barn Plan experts are at your service without charge for preliminary plans and suggestions on any barn improvements you have in mind.

Save Half the Barn Work

Do not overlook Louden Labor-Saving Barn Equipment. It does away with the biggest part of the barn work and makes what is left of it easier—enables a boy to do a man's work, or one man to perform the work of two or three men. Get our 224-page catalog. Sent post-paid, no charge; tells all about stalls and stanchions, litter and feed carriers, animal pens, water bowls, barn and garage door hangers, hay unloading tools, power hoists, cupolas, ventilators—*"Everything for the Barn."*

The Louden Machinery Co.
7319 Court Street Fairfield, Iowa

THE LOUDEN MACHINERY CO.
7319 Court Street, Fairfield, Iowa
Please send, postpaid, without charge or obligation, the books checked below:
.....Louden Barn Plans
.....Louden Illustrated Catalog
I expect to build (remodel) a barn about (date).....for.....cows.....horses.
Am interested in:.....Stalls.....Stanchions.....Carriers.....Water Bowls.....
.....Animal Pens.....Hay Tools.
Name.....
Post Office..... State.....

Annabell Chene of Six Maples 80102	G	16 Apr	474.3	4.67	22.15		
s. Imp. Gay Boy of McKerrow Farms 30406		47 May	877.4	6.16	54.05	1351.7	76.20
d. Dousman's Bluebell 38299 A. R. 3959							
Belle Jeweler 62829	C	170 May	793.2	5.19	41.17	5824.5	258.99
Nancy Sequel 64070	C	208 May	719.8	4.84	34.84	6574.3	298.86
LONGWOOD INC., KENNETT SQUARE, PA.							
Preen 3d 76079	G	284 Mar	511.3	5.51	28.17	5139.0	267.39
Imp. Sailor Queen 74791	F	288 Mar	385.3	5.46	21.04		
		318 Apr	383.7	5.64	21.64	5207.9	272.73
Imp. Squire's Dairy Maid 71591	F	241 Mar	595.2	4.67	27.80	5322.9	227.73
LOREE, L. F., BOWOOD FARM, WEST ORANGE, N. J.							
Imp. King's Pride II. 53223	A	78 May	1253.3	4.51	56.52	3348.5	146.84
Imp. Primrose III. of Les Houards 36357	A	173 May	1238.1	4.40	54.48	7911.2	289.06

LORING, ALBERT C., WOODEND FARM, MOUND, MINN.

Imp. Charmante's Beauty II. 49531	A	5	Apr	220.1	5.06	11.14		
s. Governor of the Chene R. G. A. S. 1297 P. S. A. R.		36	May	1416.4	5.06	71.67	1636.5	82.81
d. Charmante's Beauty R. G. A. S. 8046 P. S.								
Imp. Primrose II. des Beaucamps 49528	A	52	Apr	1513.1	4.75	71.87		
		83	May	1605.6	4.95	79.48	4260.3	205.01
Rosie's May Rose 62161	B	77	May	922.8	5.58	51.49	2337.5	129.81

LOVE, GEORGE S., WALNUT RIDGE FARM, WAUKESHA, WIS. 1 day test.

Bessy of Grafton 45654	A	365	Apr	605.6	5.60	33.91	9089.8	478.32
Governor's Choice of Walnut Ridge 69339	D	186	Apr	867.9	4.77	41.40	5605.1	261.76
Governor's Yeksa Queen of Walnut Ridge 94391	D	101	Apr	872.3	4.30	37.50	2906.0	121.62
Lady Countess Beauty 2d 26505	A	365	Apr	385.7	6.30	24.30	8666.5	455.38
Troy Center Beauty 2d 28096	A	355	Apr	681.1	5.82	39.64	9687.7	513.99

LOVE, GEORGE S. & SONS, WALNUT RIDGE FARM, WAUKESHA, WIS. 1 day test

Clio's Queen Astor 41825	A	315	Apr	673.8	5.26	35.44	8487.4	416.30

LOVE, J. R. & SON, HAWTHORN FARM, WAUKESHA, WIS.

Imp. Fawn of Sarnia 68075	C	213	May	731.6	4.54	33.21	6115.2	281.15
Golden Lake Shore Winner 85139	A	213	May	1172.0	4.57	53.56	7973.2	405.96
Lake Shore Vesta 94460	A	107	May	1131.2	4.71	53.28	4154.5	201.10

LUCIA, GEORGE O., "NAVARINO," GREEN BAY, WIS. 1 day test.

Lilian Glenwood's Blossom 74169	F	288	Apr	569.2	5.35	30.45	6506.8	329.23
Lilian Glenwood's Fairest 55673	A	27	Apr	939.1	4.62	43.39		
s. Lilian Glenwood's Benton 24551 A. R.								
d. Fairest of Wales 31265								
Lilian Glenwood's Freia 64174	C	9	Mar	346.6	3.75	13.00		
s. Lillian Glenwood's Benton 24551 A. R.		39	Apr	1454.1	3.75	54.53	1800.7	67.53
d. Glenwood's Etta of Green Bay 42231								

McKERROW, GEORGE & SONS CO., McKERROW FARMS, PEWAUKEE, WIS. 1 day test.

Imp. Governor of Myrtle Place II.'s Desirete 73741	A	92	May	1247.2	4.07	50.76	3620.2	158.93
McKerrow's Lady Mythop 68173	E	325	May	764.0	5.20	39.73	9225.5	447.63
Imp. McKerrow's Governor's Mythop 52790	A	336	Feb	730.9	6.28	45.90		
		365	Mar	19.1	6.28	1.20	11235.3	548.76
Queen Coraline's Lassie 46440	A	21	Apr	827.9	4.87	40.32		
s.Lucy's Gypson 21567		52	May	1098.8	4.79	52.63	1926.7	92.95
d. Queen Coraline 36596 A. R. 7890								
Imp. Sarkie of McKerrow Farms 68713	A	29	Apr	1173.8	4.24	49.77		
		60	May	1267.9	3.78	47.93	2441.7	97.70
Whimsome's Violet 77259	F	95	May	887.0	4.35	38.58	2934.4	120.22

MACKENZIE, ALEX, WINDY KNOLL FARM, GLEN SPEY, N. Y.

Imp. Downe Ethel 2d 75468	A	85	May	1494.1	4.88	72.91	4138.0	213.04
Imp. Lynchmere's Secret of Windy Knoll 77737	F	90	May	551.0	5.80	31.96	1636.2	91.97
Mountain Girl of Upton Pyne 68361	D	92	May	963.4	5.29	50.96	2931.4	157.23

MALIN, A. J., FERNS FARM, GENOA, WIS. 1 day test.

Daisy Rilma 90591	F	211	May	799.5	3.81	29.70	5860.2	247.98
Fern's Fanny Rilma 76162	F	93	May	947.5	4.45	42.16	2891.9	127.20
Fern's Miss Rilma 90592	E	136	May	722.4	4.18	30.20	3522.0	153.59
Fern's Rilma 51194	A	216	May	613.6	4.61	28.29	5680.2	263.46
Jenny Rilma of Ferns Farm 81229	G	111	May	708.2	4.46	31.59	2556.4	101.43

MARLEY, J. W., OSWEGO, KANSAS. 1 day test.

Lonesome's Lois 81452	G	221	May	615.1	4.47	27.49	4236.8	195.11
Masher's Flower Du Lubins of Angra 75196	E	126	May	714.4	4.74	33.86	3052.5	135.69
Imp. Stella of Sarnia 62387	D	274	May	439.3	6.51	28.60	4711.6	234.73

MARTINDALE FARMS, ST. CATHERINES, ONTARIO, CANADA.

Easter Morn of Maple Glen 60219	B	120	May	857.9	5.48	47.01	3742.9	181.97
Lily of Spruceholm 71626	A	287	May	767.3	5.21	39.98	8346.6	424.05
Maple Glen Paula Revere 74772	F	159	May	568.0	5.33	30.27	4548.5	222.39
May King's May 52234	A	130	May	1354.4	4.43	60.00	6301.1	265.91
Miss Harvest 47564	A	321	May	911.1	4.98	45.37	12315.1	595.60

MARTINY, L. P., CHIPPEWA STOCK FARM, CHIPPEWA FALLS, WIS.

Imp. Begonia of Sarnia 50456	A	182	Apr	903.2	5.88	53.11	6526.7	354.47
Belle of Forest Lodge 59503	C	271	Apr	788.7	6.07	47.87	8023.5	442.12
Dasher's Cherry of Chippewa 77502	F	162	Apr	778.9	5.55	43.23	4285.1	226.84

From the Guernsey World

culin tested, have made the best showing of any county in the state—these were outstanding features of the first annual summer picnic and Guernsey show of the Columbia county Guernsey Accredited Herd Plan Guernsey Breeders' Association, held recently at the farm of Harold Ikeler in Greenwood township.

Notwithstanding the day's showers, a crowd of easily 1,500 went by truck, auto, team, and on foot to the farm for the biggest gathering of the kind Central Pennsylvania has ever seen.

Sixty head of Guernseys were shown, including bulls, cows, heifers and calves. They were brought there from all parts of the northern end of the county on foot and by motor trucks.

The whole affair was admirably staged, and executed. Through the kindness of the Berwick Store Company and Eves, large tents were provided, and there Guernsey milk was given away and ice cream was sold. What was thought would be ample accommodations to seat the picnickers had been provided, but the crowd was far greater than anticipated, and hundreds ate in their cars or on the ground under the shade of great trees.

When the announcement was made that Columbia county already stood second in the number of Guernseys there was great enthusiasm.

Professor A. A. Borland, head of the Department of Dairy-Husbandry, Pennsylvania State College, judged the cattle and this proved one of the most interesting as well as educational parts of the program.

There was so much interest shown that the work was conducted with difficulty on account of the press of the crowd.

Professor Borland explained thoroughly the points to look for in selecting a dairy animal while he was judging the first class of aged bulls.

Results of judging:

Aged Bulls—J. Frank Kline, first; J. H. Ikeler, second.

Junior two year old bulls—Samuel Yost, first; C. H. Henrie, second.

Yearling bull—J. H. Ikeler, first;

Aged cows—C. H. Dildine and Sons, first; Samuel Yost, second; J. Frank Kline, third.

MEETING OF THE COLUMBIA COUNTY GUERNSEY BREEDERS' ASSOCIATION

Three year old cow—J. H. Ikeler, first; Samuel Yost, second; J. H. Ikeler, third.

Senior two year old cow—J. B. Ruckle, first; C. H. Dildine and Sons, second; J. H. Ikeler, third.

Junior two year old—J. H. Ikeler, first; Samuel Yost, second; J. H. Ikeler, third.

Senior Yearling—Freas Kistler.

Junior Yearling—Carl Stephens, first; J. H. Ikeler, second, Samuel Yost, third.

Senior Heifer Calf—J. H. Ikeler, first; Carl Stephens, second; Freas Kistler, third.

Junior Heifer Calf—Carl Stephens, first; Jessie Ruckler, second.

Aged cows—C. H. Dildine, and Son, first; J. E. Miller, second.

Three year old—J. H. Ikeler, first; J. H. Ikeler, second.

Junior two year old—J. H. Ikeler, first; J. E. Miller, second; Howard Dildine, third.

Guernsey Parade

Just as the sun was out at its best for the day a procession of sixty head of pure bred Guernseys, led by the Millville band started on parade. It was a beautiful sight.

Photographer Phillips was on hand to photograph the crowd, groups of animals and the procession.

Following the parade the crowd assembled on the front lawn of the Ikeler home when the program was rendered.

Dr. H. R. Church, deputy state veterinarian, said there are 1,500,000 cattle in the state, valued at $100-000,000. Pennsylvania does not raise enough cattle for its own use and it was necessary to import 36,000 pure breds last year, and 3500 were sent out.

Speaking of tuberculosis in cattle he said that a cow's appearance is

Imp. Jessie of St. Sampsons 39042	A	205	Apr	996.9	4.43	44.16	7392.8	304.42
Moline's Butter Queen of Spring City 39063	A	162	Apr	1196.5	5.17	61.86	7352.9	365.31
Stranford's Maid of Chippewa 66611	E	238	Mar	734.5	4.82	35.40		
		258	Apr	715.3	5.15	36.84	7194.2	338.01
Stranford's Queen of Chippewa 66608	E	269	Apr	794.0	5.49	43.59	8243.0	407.68
Stranford's Verena of Chippewa 59145	B	173	Apr	1205.5	5.82	70.16	8046.9	411.98
MAULE, E. B., ROCKYMEAD FARM, COATESVILLE, PA.								
Belle Braye of Rural Glade 70996	E	253	May	507.9	4.70	23.87	5982.1	252.43
Charlotte of Rural Glade 59301	B	231	Apr	609.9	4.70	28.67		
		262	May	1030.9	5.73	59.07	3399.2	203.75
Goldie of Rockymead 60309	A	262	May	528.0	5.30	27.98	5354.3	257.42
Lucy of Rockymead 103560	G	87	May	587.0	3.87	22.72	1648.3	64.47
MEAKER, C. G. CO., INC., AUBURN, N. Y.								
Independence of Maple Glen 37179	A	160	Apr	907.8	5.46	49.57		
		191	May	892.5	5.27	47.03	7181.3	370.28
MELTZ, EMORY C., APPLETON, WIS.								
Haviem's Queen 50221	A	30	Apr	1353.1	4.69	63.46		
s. Combination's King 21850 A. R.		61	May	1613.2	4.69	75.66	2966.3	139.12
d. Maude Iris of Village Beau 32800								
MERICKEL & NELSON, ENGLEWOOD GUERNSEY STOCK FARM, EAGLE BEND, MINN.								
Beauty of Englewood 41673	A	365	Apr	144.5	4.70	6.79	11781.9	493.62
Elizabeth of Englewood 49544	A	197	May	921.1	6.30	58.03	7609.7	364.24
Garland of Ash Cove 80781	G	152	May	635.4	4.80	30.50	3883.3	196.10
Glenwood's Waska of Englewood 67750	D	85	May	948.0	5.52	52.33	2844.1	151.51
Hustler's Hope of Ash Cove 54004	A	274	May	420.7	4.37	18.38	5482.0	240.51
Lady Pride of Poplar Grove 77863	G	304	May	637.0	5.27	33.57	7122.0	359.30
Minnie's Dolly of Englewood 64697	C	137	May	1061.2	5.49	58.26	5298.8	247.61
Nipentuck of Ash Cove 71511	E	164	May	1112.9	4.89	54.42	6472.6	281.50
Rainy of Ash Cove 62054	C	205	May	780.6	4.91	38.33	5889.9	301.15
Yexeve of Ash Cove 46596	A	89	May	1294.8	4.95	64.09	3714.0	175.56
MEYER, F. W., BARRON, WIS.								
Arba Lady 54987	A	5	Feb	202.0	4.63	9.35		
s. Robert Bishop's Tom of the Gleam 13817		36	Mar	1218.5	4.63	56.42		
		66	Apr	1295.9	4.64	60.13		
d. Arba of Oak Ridge 15841		97	May	1325.9	4.62	61.26	4042.3	187.16
Daisy Pearl's Myrtle 60833	B	26	Mar	695.7	5.67	39.45		
		56	Apr	807.0	5.26	42.45		
s. Daisy Pearl's Count 18475		87	May	813.6	5.62	45.72	2316.3	127.62
d. Imp. Myrtle of Park Farm 28437 A. R. 1922								
Imp. Minette's Frances 39103	A	11	Mar	408.2	6.16	25.15		
s. Victorina's Sequel R. G. A. S. 2506 P. S.		41	Apr	1108.1	6.16	68.26		
		72	May	1083.7	5.80	62.85	2600.0	156.26
d. Imp. Hero's Minette 36430 A. R. 2728								
MEYER, L. S., OAKWOOD FARMS, SPRINGFIELD, MO.								
Imp. Daisy II. of the Hure 34323	A	243	Apr	384.5	5.03	19.34	4680.7	217.69
MILLER, J. M., SKAGIT GUERNSEY FARM, BURLINGTON, WASH.								**1 day test.**
Eunice's Bright Star 96648	G	240	Apr	705.4	4.58	32.31		
		271	May	821.8	4.61	37.88	6725.3	297.12
Venus's Eunice 66921	C	277	Apr	582.4	5.41	31.51		
		308	May	697.8	5.11	35.66	7740.7	399.74

MILLER, THURMAN, PLAIN VIEW GUERNSEY FARM, BALTIC, OHIO.

Josie of Brush Creek 79923	G	27	Apr	599.8	3.86	23.15		
s. King James of Brush Creek 35893		58	May	954.7	3.72	35.51	1554.5	58.66
d. Luella of Brush Creek 60176								
Wilda's Lucille of Mara Alva 92263	F	66	May	1089.6	3.98	43.37	2269.4	96.67

MINNESOTA, UNIVERSITY OF, ST. PAUL, MINN.

Dolly Mar 76197	F	3	Apr	70.8	4.53	3.21		
s. Rex Mar 19668		34	May	943.8	4.53	42.75	1014.6	45.96
d. Imp. McKerrow's Dolly Masher 53175 A. R. 7858								
Imp. Flora III. of the Belles 44111	A	232	May	1097.9	4.66	51.16	8236.6	401.22
Grace Starlight of Jean DuLuth 67343	D	25	Apr	620.2	5.34	33.12		
s. Starlight's Excelsior of Jean DuLuth 30157		56	May	709.1	5.00	35.46	1329.3	68.58
d. Imp. Gouvernante III. 40663 A. R. 2951								
Le Gele's Prairie Side Bell 76262	F	264	May	902.2	4.25	38.34	7501.6	345.32

MORGAN, DAVID, CATO, WIS. 1 day test.

Josanna of Cherry Hill Farm 37874	A	30	Apr	1264.6	4.20	53.11		
s. Frederick William 13828		61	May	1177.8	4.40	51.82	2442.4	104.93
d. Miss Roxy 20610								

MORGAN, WILLIAM, EST., CATO, WIS. 1 day test.

Bessie By Cato Fancy 2d's Guydetta 79154	F	21	Apr	500.2	4.81	24.06		
s. Cato Lily's Guy 31679		52	May	786.6	4.81	37.84	1286.8	61.90
d. Cato Fancy 2d's Guydetta 55284								
Cato Fancy 2d's Guydetta 55284	A	8	Apr	280.0	4.15	11.62		
s. Guyre's Champion 20926		39	May	1255.3	4.15	52.09	1535.3	63.71
d. Cato Fancy 2d 43039								
Cato Fancy 2d's Starlight 61133	B	20	May	799.4	4.25	33.97		
s. Guyre's Champion 20926								
d. Cato Fancy 2d 43039								
Cato Lily 37469	A	8	Apr	376.1	3.85	14.48		
s. Frederick William 13828		39	May	1421.1	3.85	54.71	1797.2	69.19
d. Cato Pride 16641								

MUNN, WAYNE A., JANESVILLE, WIS.

Broad Ripple's Beauty Eagle 79913	G	218	May	559.4	5.97	33.40	5604.4	295.37
Espoir's Flora K. 33884	A	118	May	981.1	4.01	39.34	4059.4	163.44
Imp. Flora's Sailor Girl 78147	G	244	May	891.5	5.06	45.11	8219.7	386.81
Lady Deasie's Marie 74280	F	210	May	795.5	5.36	42.64	6448.1	352.53
Imp. Rilma May of Mara Alva 84317	F	195	May	602.3	5.33	32.10	4682.7	249.25

NAHRGANG, J. H., PINE GROVE FARM, LEWISTON, MINN. 1 day test.

Glendett's Almeta 87421	D	183	May	610.2	5.75	35.09	4209.4	214.40
Glenwood's Almeta 40929	A	194	May	848.2	5.18	43.94	6167.6	299.09
Hannah of the Pines 62211	C	80	Apr	787.6	4.49	35.36		
		111	May	828.9	5.31	44.01	3161.3	156.62

NEBRASKA, UNIVERSITY OF, LINCOLN, NEBR.

Squire des Blicqs's Helene of Beatrice 47999	A	172	May	1108.8	5.72	63.42	6562.8	345.76

NELSON, JOHN P., FAIRY FALLS GUERNSEY HERD, STILLWATER, MINN.
1 day test.

Agnes of Fairy Falls 63044	C	180	May	677.3	5.21	35.29	4617.4	227.36
Elizabeth of Fairy Falls 81602	G	128	May	693.2	4.95	34.31	3167.7	151.73
Glenwood's Queen of Fairy Falls 66855	C	16	May	600.4	5.62	33.74		
s. Glenwood of Maple Grove 24829								
d. Lily of Fairy Falls 45809								

NIECE, ELMER, FRENCHTOWN, N. J. 1 day test.

Floss of Greenfield 92067	D	20	Apr	548.8	3.72	20.42		
s. Governor of the Marais 28947		51	May	1028.5	3.72	38.26	1577.3	58.68
d. Bertha M. 21944								
Genevieve Stranford 103627	F	17	Apr	395.7	4.15	16.42		
s. College Boy of Haddon 26857		48	May	789.5	4.15	32.76	1185.2	49.18
d Ethel Stranford 51927								

NISSLEY, S. R., BROOKDALE FARM, MANHEIM, PA. 1 day test.

Glenwood Bishop, Jr.'s Nellie of Brookdale 78554	G	365	May	118.0	6.84	8.07	8209.9	413.60
Laddie's Polly of Brookdale 85321	G	119	May	699.9	4.65	32.55	2776.1	140.36
Lassie of Brookdale 72964	E	31	May	730.6	4.89	35.73		
s. Nonpariel of Pencoyd 29398								
d. Katie Glenwood 36658 A. R. 3223								
Ledyard Prince's Bell 61387	A	344	May	17.2	6.58	1.13		
				517.3	5.12	26.49	9971.6	540.71

NORTH DAKOTA AGRICULTURAL COLLEGE, AGRICULTURAL COLLEGE, N. D.
1 day test.

King Masher's Martha 60161	B	14	Feb	501.2	4.97	24.91		
s. King Masher's King 24686 A. R.		45	Mar	1057.1	4.21	44.50		

From the Guernsey World

very deceptive and very frequently the poorest looking cattle are the cattle that are the freest from tuberculosis. It had been his experience in slaughter house inspection that very thin bologna cows had proven to be the freest from tuberculosis. She may get tuberculosis in several ways. She can get it by contact with other cows, from being shipped in cars where tubercular cattle have been, which shows not only the necessity of keeping cows isolated, but of thoroughly disinfecting as well. It can also be secured from eating food which has come in contact with the spitum of tubercular humans.

On the accredited herd plan up to the present time ten per cent. of the cattle of the state have reacted, while in Columbia county out of twenty-one herds in Columbia county, including 295 animals, which have been inspected, there have been only seven reactors—3 per cent. This is the lowest in the state.

At the present time no cattle can be brought into the state at the terminal points of shipping without being tested for tuberculosis. The loss in 1919 from this cause was $1,250,000 in Pennsylvania. They consider this loss tremendous, and the State is asking the co-operation of every breeder in having their herds tested as soon as possible.

Miss Ora Miller followed with a delightful reading of "Mother O'Leary's Cow," and then sang the following which she composed to the Guernsey, and sung to the tune of Mother Machree:

Sure I love all the Guernseys that I have on my farm
Every one is a beaut and gives the place charm
I milk them each morn' and each night through the year
O, the Guernseys, the Guernseys for them we will cheer.
There's a spot on the earth which no Holstein may own
There's a place in my barn which no Jersey has known.
There's a stall in my barnyard my Guernsey you'll find
No other can take it no one ever will.
Every man who is here at this picnic today
Will go home and tell his friends that the Guernsey has full sway.

We'll remember this first picnic with laughter and mirth
And we'll not stop 'till the Guernseys are all over the earth.
Sure we love every Guernsey that we have on our farms
We don't want any Holsteins or Jerseys or Durhams.
We'll sell all our grades and keep only pure breds
Oh! the Guernseys! the Guernseys! we must keep them ahead.

Prof. Borland followed with a tribute to the Guernsey and said that Columbia county breeders occupy a fine position and have a chance to make Columbia the Guernsey capital of the East as Waukesha county, Wisconsin, is of the west. Columbia county is now the second Guernsey county of the state.

Virginia

Loudoun County Imports Stock

We are pleased to report the recent purchase of twenty-two females—cows and heifers—from Mara Alva Farm, Smithville, Ohio, and the distribution of the same females to Loudoun County breeders. We considered this the best consignment of animals that we have ever brought to the county. A number of them were placed in the hands of dairymen in the county who have heretofore been breeding grades or Holsteins, and could not quite make up their minds to purchase any pure breds.

The dairymen in this county today who is not either breeding grade or pure bred Guernseys is beginning to be convinced that it pays to produce that thing that the public demands and is willing to pay for. This has been brought home to them in a very forcible way in the past few weeks when there has been a falling off in the prices of ordinary grade cows, whereas there has been an increasing demand for grade Guernseys and at fine prices.

While there are being a great many grades and a few pure bred females sold here, the increase has been very marked the past year, and at no time in the past has the future of the good Guernsey, whether pure bred or grade, been so bright as now. On the twenty-eighth of August The Virginia Guernsey Breeders' Association will hold their summer meeting and picnic at Glencairne Farm, the home of Judge R. H. L. Chichester, at Fredericksburg; to which Guernsey breeders throughout the county will be invited through these columns. One of

d. King of the May's Faye 46794 A. R. 4556		75	Apr	619.2	5.72	35.42	2177.5	104.83
Lydia's Fairy Maid 79015	G	4	Feb	114.7	5.31	6.09		
s. Dairymaid's Bopeep Mar of Iowa 27565		35	Mar	931.0	4.13	38.45		
d. King of the May's Lydia 46795 A. R. 4279		65	Apr	818.6	4.91	40.19	1864.3	84.73
OLESON, A. O., YEKSAHURST GUERNSEY FARM, LIVINGSTON, WIS. 1 day test.								
Etta of Yeksahurst 69983	D	147	May	1123.6	4.39	49.33	5925.8	262.95
Lily of Yeksahurst 58294	A	111	May	1301.8	4.25	55.33	4076.4	187.90
Princess of Yeksahurst 48224	A	227	May	795.2	5.07	40.32	8079.6	413.89
Yeksahurst Buttercup 85232	G	104	May	923.8	4.31	39.82	3442.9	142.57
Yexetta 52222	A	66	May	1481.7	3.97	58.82	2932.6	122.05
OREGON AGRICULTURAL COLLEGE, CORVALLIS, OREGON.								
Imp. Little Nell of Foothills Farm 79314	C	230	May	705.8	4.47	31.55	5955.2	249.93
Imp. Mallett's Sunbeam IV. 61481	A	207	May	976.3	4.23	41.30	7455.9	302.69
ORN, C. J., ORNDALE FARM, BARRON, WIS. 1 day test.								
Glenwood's Gay Lass of Orndale 41523	A	226	Apr	640.0	6.64	42.50		
		257	May	679.0	6.40	43.46	6328.5	399.61
Leetona of Orndale 73465	F	239	Apr	489.4	7.21	35.29		
		270	May	458.2	5.89	26.99	5312.3	303.27
Raritan's Gay Lass of Orndale 58600	A	117	Apr	1043.4	5.94	61.98		
		148	May	1083.5	5.93	64.25	5518.0	310.78
Raritan's Linda of Orndale 80932	G	242	Apr	575.2	5.65	32.50		
		273	May	575.8	5.68	32.71	5761.0	302.21
Ruby of Orndale 43828	A	365	Apr	428.1	5.77	24.70	10073.8	513.97
PACE, W. M., EXCELSIOR FARM, MONDOVI, WIS.								
Buttermaid of Excelsior Farm 79602	C	47	May	1132.9	4.14	46.90	1645.3	66.12
Queen's Buttercup 2d 71899	D	47	May	973.4	4.50	43.80	1433.7	65.80
PARKER, W. P., EDGEMERE FARM, MORAVIA, N. Y.								
Florence J. 44942	A	316	May	392.0	6.09	23.87	9400.5	470.42
Frances of Broad Ridge 40511	A	194	May	823.6	5.70	46.95	6036.7	331.40
Laddie's Jessie of Edgemere 67949	E	365	Apr	1220.8	4.73	57.74	10466.8	462.69
Miss L. of Edgewater 51424	A	138	May	948.0	4.90	46.45	4612.6	226.82
Queen of Edgemere 82292	G	67	May	951.8	4.70	44.73	2028.7	96.79
Ultra's Jessie of Edgemere 74775	G	316	May	422.6	5.25	22.19	5480.9	277.02
Ultra's Olivia of Edgemere 77910	F	3	Apr	107.0	4.00	4.28		
s. Ne Plus Ultra 4th 29328 A. R.		34	May	1277.8	4.00	51.11	1384.8	55.39
d. Masher's Olivia of Maple Glen 49201								
PECK, E. C., AVALON FARM, MACEDONIA, OHIO.								
Golden Secret's Matilda 69914	E	82	Mar	832.9	54.1	44.23		
		112	Apr	897.3	53.5	48.90	3602.5	189.93
May King's Vrangue's Doris 76144	F	142	Mar	623.2	5.94	37.02		
		172	Apr	683.3	5.83	39.84	4283.4	237.95
May Rose of Avalon 71154	F	112	Mar	818.6	4.90	40.11		
		142	Apr	743.8	5.27	39.20	3773.8	188.64
Miss Daisy of Maple Hill 72610	E	22	Jan	1008.0	3.46	34.88		
s. May King's Vrangue of Ingleside 15430 A. R.		51	Feb	1339.8	3.78	50.64		
		82	Mar	1360.4	4.07	55.37		
d. Lillian of Maple Hill Farm 55008 A. R. 5667		112	Apr	1256.2	4.60	57.79		
Robin Carteret of Avalon 2d 78283	G	102	Mar	1008.7	4.27	43.07	4964.4	
		132	Apr	976.3	4.29	41.88	4449.6	178.62
PEYTON, WILLIAM T., LOCUST GROVE FARM, FREDERICKSBURG, VA.								
Carrie of Oak Ridge 45106	A	222	Apr	1074.8	4.73	50.84		
		253	May	1043.0	5.00	52.15	9128.6	438.86
Effie of Oak Ridge 45107	A	152	Apr	1187.5	5.06	60.09		
		183	May	1098.2	5.21	57.22	7849.4	407.82
Imp. Pollu of La Turquie 66025	A	11	Apr	407.7	4.70	19.16		
s. Maudette's Jewel II. R. G. A. S. 2956 P. S.		42	May	1326.9	4.70	62.36	1734.6	81.52
d. Torode's Polly II. R. G. A. S. 8919 P. S.								
PHILLIPS, M. T., MAPLE SHADE FARM, POMEROY, PA.								
Best Girl of Maplehurst 71976	E	121	Apr	921.1	4.75	43.75		
		152	May	926.7	4.94	45.78	4843.5	232.54
Gold Rose of Onunda 65031	D	152	Apr	1120.4	4.82	54.00		
		183	May	1173.0	4.93	57.83	7379.0	359.77
Golden Secret's Pearl 77034	G	200	Apr	1082.5	4.37	47.31		
		231	May	1106.1	4.52	50.00	8756.7	413.90
Hope of Pomeroy 3d 77031	G	319	Apr	683.3	5.67	38.74		
		350	May	746.8	5.90	44.06	8581.3	455.65
Matilda's Girl 83322	G	91	Mar	974.1	4.30	41.89		
		121	Apr	848.9	4.34	36.84		
		152	May	929.9	4.79	44.54	4791.3	205.60
May King's Secret 83814	G	113	Apr	793.6	5.50	43.65		
		144	May	805.8	5.42	43.67	4237.6	209.40

Ponchez Rosie 63152	B	21	Apr	842.2	4.04	34.02		
s. May King of Pomeroy 17071		52	May	1246.8	4.32	53.86	2089.0	87.88
d. Miss Ponchez of Lewison 27632								
Royal's Alphea 77030	G	213	Apr	774.8	4.37	33.86		
		244	May	816.0	4.38	35.74	7459.5	333.17
Royal's Clara 2d 77028	G	335	Apr	796.8	5.89	46.93		
		365	May	35.1	5.89	2.07		
				762.8	4.47	34.10	11463.3	524.28
The Abbess of Florham 40365	A	185	Apr	867.7	5.77	50.07		
		216	May	917.3	5.61	51.46	6808.9	406.46
Imp. Topsy of Goodnestone 4th 53976	A	103	Apr	1184.0	5.47	64.76		
		134	May	1207.4	5.27	63.63	5251.2	269.26
PRICE, E. F., KNOLLWOOD FARM, PORT CHESTER, N. Y.								
Imp. Polly II of St. George 51168	A	327	May	769.6	5.17	39.79	11028.6	504.09
Follyland Leona 80367	G	113	May	860.5	4.97	42.77	3472.4	165.74
Sunnybrook Meadowsweet 75580	G	251	May	937.5	5.29	49.59	7985.2	397.06
Imp. Wickham Emerald of Knollwood 93843	D	147	May	875.8	6.91	60.52	5556.7	294.24
RAMSEYER, A. C., MARA ALVA GUERNSEY FARM, SMITHVILLE, OHIO.								
Florence of Millersburg 87442	G	74	May	1086.5	3.47	37.70	2442.1	79.75
RICE, F. B., FOX RUN FARM, PETERBORO, N. H.								
May Lady of Fox Run 67152	F	258	May	547.0	4.34	23.74	5749.7	256.68
Rosy Roselyn 64113	C	104	May	727.6	4.55	33.11	3087.0	144.89
Rouvets of Fox Run 74808	F	125	May	727.3	4.15	30.18	3270.9	135.83
RICE, J. W., SHADYSIDE STOCK FARM HARMONSBURG, PA. 1 day test.								
Fanny's Pride of Wayne 51451	A	230	May	660.5	5.40	35.67	5771.1	252.33
Janette of Brookside 3d 64116	D	270	May	331.1	6.03	19.97	4183.4	231.28
Ruth of Shaker Hill Farm 54794	A	114	May	929.1	5.14	47.76	4053.8	192.38
RICE, W. B. EST., FOX RUN FARM, PETERBORO, N. H.								
Pride's Petty of Fox Run 64114	B	58	May	974.2	4.55	44.33	1918.2	94.17
Rockingham's Camilla of Fox Run 67150	E	243	May	443.7	4.18	18.55	5077.3	215.61
Rockingham's May Camilla 74810	F	178	May	590.0	4.68	27.61	4058.0	165.69
RISTOW, C. S., SHADY LANE STOCK & DAIRY FARM, BLACK RIVER FALLS, WIS.								
Annie of the Rue Cohu 42454	A	365	Apr	286.7	5.54	15.88	11922.5	602.74
Morn's Princess of Shady Lane 67495	E	251	Mar	644.3	5.21	33.57		
		281	Apr	541.3	5.33	28.85	7587.2	357.52
ROSSER, THOMAS L., JR., CHARLOTTESVILLE, VA.								
Ingleside Queen May Rose 76205	F	189	May	799.8	5.43	43.43	5105.0	262.39
Pretoria's Neanietta of Ingleside 71110	E	111	May	1262.4	4.86	61.35	4467.2	223.77
RUEPING, F. J., CORIUM FARM, FOND DU LAC, WIS.								
Beauty's Dewdrop 96318	G	157	Apr	764.0	5.00	38.20		
		188	May	806.7	5.13	41.38	5039.3	234.42
Brownie of Linwood 60747	B	152	Apr	1390.7	4.94	68.70	7607.4	342.37
Buttercup's Fancy 39795	A	213	Apr	952.7	6.00	57.16		
		244	May	1018.4	5.20	52.96	9037.7	452.25
Buttercup's Fancy of Stratford 63410	C	162	Apr	797.5	6.17	49.21		
		193	May	897.1	5.57	49.97	6478.1	338.65
Carrie of Maple Broeck 72093	E	103	Apr	738.8	7.21	53.27		
		134	May	742.4	6.72	49.89	3854.9	233.11
College Girl's Pearl 96315	G	157	Apr	665.9	5.05	33.63		
		188	May	867.5	4.50	39.04	5480.7	243.70
Constance of Stratford 63411	C	135	Apr	861.8	4.07	35.08		
		166	May	881.0	4.78	42.11	5939.9	282.84
Eleanor of Sarnia 53033	A	88	Apr	807.9	5.53	44.68		
		119	May	766.8	4.85	37.19	3245.1	163.58
Erma's Dolla 76864	E	61	Apr	1091.8	5.37	58.63		
		92	May	1134.0	4.83	54.77	3376.6	171.98
Flosette of Grayside 73407	F	102	Apr	775.6	5.98	46.38		
		133	May	679.3	5.49	37.29	3711.3	194.53
Golden Rod's Abilene 80880	G	203	Apr	880.3	4.57	40.23		
		234	May	948.8	4.73	44.88	7828.3	339.20
Governess Louise 62170	C	105	Apr	1123.8	5.08	57.09		
		136	May	1229.4	5.60	68.85	5772.0	293.85
King Regent's Fanny of Allenwood 2d 73637	F	30	Apr	1241.5	3.84	47.67		
s. Noble Regent 31691		61	May	1395.6	3.96	55.27	2637.1	102.94
d. King Regent's Fanny of Allenwood 58290 A. R. 6387								
Lady Ola of Fern Hill 66808	A	121	Apr	1229.0	5.97	73.37		
		152	May	1279.1	5.63	72.01	7279.1	388.09
Laura of Birchwood 54190	A	58	Apr	1493.2	4.30	64.21		
		89	May	1490.3	4.45	66.32	4298.3	188.25
Lura of Birchwood 51824	A	30	Apr	1663.4	3.89	64.71		
s. Dairymaid's King 12898 A. R.		61	May	1548.5	4.42	68.44	3211.9	133.15
d. Hulda of Birchwood 32252 A. R. 2014								

From the Guernsey World

the finest object lessons in constructive breeding to be found in the country will be seen in this herd. Some very noted speakers will address the gathering.

—LOUDOUN COUNTY BREEDERS' ASSOCIATION

Wisconsin

Polk County Breeders Meet

The Polk County Breeders' Association held their annual summer meeting on June 24 at the farm of J. P. Jensen, Amery. The meeting

TWO BULLS SOLD AT THE POLK COUNTY BREEDERS MEET

was very well attended by breeders from all parts of the county, and a marked amount of enthusiasm prevailed, which speaks for the growing faith in the Guernsey cow in the county.

At the business meeting at 11 A. M. officers for the ensuing year were elected. J. P. Jensen, Amery, was elected president; S. B. Vassau, Amery, vice-president; J. H. Stewart, Clear Lake, was reelected secretary, and O. T. Jensen, Milltown, treasurer. It was agreed that each member of the association should list with the secretary one or more high class cows or heifers for sale. A complete description of these animals will be kept and parties wanting a carload of grade cows can obtain detailed information by corresponding with the secretary.

Professor Hulce of Madison addressed the meeting on Guernseys at home and abroad. One of the points which he put special emphasis on was the natural resources of Polk County for a Guernsey Paradise, where pasture is so abundant grains, hay, and silage were of the quality most desired in the dairy cow's ration, and a climate suitable for the development of a strongly constituted type of Guernsey cow.

Special attraction for the afternoon was the auction of two very fine young bulls, which the association had purchased out of the herd at Riverside Stock Farm, Poskin, owned by D. F. Clark. They were both sons of the senior herd sire in Mr. Clark's herd Lolita's Governor of Woodend 19310, he by Imp. Cora's Governor of Chilmark 8971,—he by Governor of the Chene 1297 P. S.

The young bulls found homes with B. A. Francis and H. F. Ingerson, Clear Lake.

The meeting was decidedly the best ever held by the association since it was organized in 1913.

—J. H. STEWART, Secretary

General

The Dairy Cattle Congress—What it Offers to Breeders

The coming of the dairy show and fair season again brings the breeders of registered dairy cattle face to face with the problem as to whether to plan on exhibiting his herd. This decision, of course, must be made by answering fairly two questions. One is whether the exhibition of a show herd will return, through the winning of premium money, advertising and acquaintanceship sufficient to warrant taking out such a herd. The

May's Morning Glory 96324	G	31	May	908.3	4.82	43.78		
s. Tristan's Douglas 28959								
d. May Blossom of Waukesha 32531 A. R. 3486								
Miriam Buttercup of Beirnetown 100140	E	72	Apr	677.2	5.47	37.04		
		103	May	705.2	4.80	33.85	2409.9	130.84
Imp. McKerrow's Rosette Governess 74707	D	61	Apr	974.0	5.97	58.15	2109.3	117.53
Miss Twinkle 49150	A	11	Mar	521.1	4.59	23.92		
s. Northwest 14011 A. R.		41	Apr	1646.9	4.59	75.59		
d. Twinkle 25758		72	May	1605.5	4.71	75.62	3773.5	175.13
Princess Carrie of Fern Hill 57435	A	185	Apr	983.0	6.54	64.29		
		216	May	1091.0	5.76	62.84	8743.8	495.78
Imp. Princess of the Hall 51798	A	85	Apr	1368.9	4.74	64.89		
		116	May	1379.8	4.48	61.82	5620.2	247.48
St. Croix Halmetta 77880	F	101	Mar	1024.0	4.29	43.93		
		131	Apr	966.0	4.96	47.91		
		162	May	967.5	4.85	46.92	5170.8	250.72
Tops of Gold's Lizette 82816	G	185	Apr	672.9	6.07	40.85		
		216	May	704.5	6.13	43.19	5258.5	294.98
Walter Sequel's Christine 54428	A	30	Apr	909.7	5.11	46.49		
s. Sookey's Walter Sequel of Fritzlyn 16965 A. R.								
d. Imp. Raymond's Christine 31131								
RUNDELL, HOMER F., LINWOOD FARM, LIVINGSTON, WIS.								
Imp. Arona of Linwood 51552	A	111	May	900.6	4.41	39.72	3481.3	157.01
Celia of Linwood 71297	F	257	May	847.7	4.67	39.59	7609.3	339.32
Cynthia of Linwood 73960	F	208	May	1051.4	4.71	49.52	8279.9	372.03
Polly of Linwood 47863	A	96	May	995.7	4.47	44.51	2987.7	135.01
RUNDELL, LLOYD, ST. CROIX STOCK FARM, ROBERTS, WIS. 1 day test.								
Imp. Adaline of St. Croix 54122	A	365	Apr	143.3	5.31	7.61	13656.2	646.33
Imp. Anita of St. Croix 54121	A	21	Apr	783.0	4.78	37.43		
s. Sir Raymond of la Hougue R. G. A. S. 2826 P. S. A. R.								
d. McKane's Violet R. G. A. S. 3621 F. S.								
Imp. Arbutus of St. Croix 54123	A	27	Feb	999.9	6.03	60.29		
s. Imp. Clara's Sequel 29414 A. R.		58	Mar	1476.5	4.79	70.72		
d. Daisy of La Rochelle R. G. A. S. 2628 F. S.		88	Apr	1361.0	4.22	57.43	3837.4	18.44
Chula Fernwood 35310	A	24	Apr	928.9	5.16	47.93		
s. Golden Anne's Fernwood of Homestead 11916 A. R.								
d. Lily Maid of Richmond 15721 A. R. 226								
Lucille of Str Croix 64339	B	23	Mar	664.5	5.09	33.82		
s. Imp. Governor of St. Croix 26358 A. R'		53	Apr	904.3	4.87	44.04	1568.8	77.86
d. Veno 35689 A. R. 3157								
Magdalene's Echo 77003	F	10	Mar	293.8	5.96	17.51		
s. Golden of Herodale 33817		41	Apr	1117.2	4.49	50.16	1411.0	67.67
d. Magdalene M. 77001								
St. Croix Lulu 74354	E	18	Feb	490.5	4.85	23.79		
s. Imp. Governor of St. Croix 26358		49	Mar	922.1	4.97	45.83	1412.6	69.62
d. Chatham Girl of Haddon 50675								
St. Croix Ruth 74353	E	22	Mar	489.4	5.02	24.57		
s. Imp. Governor of St. Croix 26358 A. R.		52	Apr	702.2	4.85	34.06	1191.6	58.63
d. Imp. Alice of St. Croix 54109 A. R. 4688								
SALSBURY, B. F., WILLOWMERE FARMS, MERRIFIELD, VA. 1 day test.								
Penless of Wayside 73992	A	86	May	1534.4	4.41	67.67	4079.8	207.48
Willowmere Princess 80768	F	86	May	944.4	5.57	52.60	2663.6	141.82
SAWYER, EDGAR P., OSHKOSH WIS. 1 day test.								
Imp. Anita of Waldwic 65497	D	232	May	970.7	4.97	48.24	7794.9	372.93
Imp. Dainty of Sarnia 58746	A	70	May	1484.9	3.89	57.76	3244.5	117.06
Fannie of Waldwic 61015	B	98	May	1019.0	5.43	55.33	3245.9	190.88
Gena of Waldwic 77131	F	267	May	763.6	4.88	37.26	6858.5	336.43
Honeymoon of Waldwic 68767	E	204	May	1076.4	4.86	52.31	8332.2	380.77
Princess Dot of Walwic 68765	E	250	May	1084.0	4.32	46.83	8094.8	370.09
Imp. Victoria of Sarnia 40675	A	75	May	1545.4	4.56	70.47	3573.8	153.83
Yeksa Girl of Waldwic 86969	G	61	May	802.3	4.94	39.63	1603.1	79.67
SCHOHARIE STATE SCHOOL OF AGRICULTURE, COBLESKILL, N. Y.								
Peerless Farm's Hildajeanne Franc 60190	A	6	Apr	269.9	4.94	13.33	1689.5	83.46
s. Blaze of Oak Hill 23419		37	May	1419.6	4.94	70.13		
d. Minnie H. of Cochranville 49842								
Sterling of Rockstone 56367	A	213	May	1218.1	5.20	63.34	8957.5	446.73
SCOVILLE, ROBERT & HERBERT, GRASSLAND FARM, TACONIC, CONN.								
Grasslands Dorinda 96881	G	244	Apr	787.3	4.76	37.48	6881.2	313.45
Grassland Flavinia 98641	G	189	Apr	1253.9	4.47	56.05	7606.5	327.62

Grassland Paulene 98642	F	197	Mar	771.7	4.78	36.89		
		227	Apr	733.0	4.45	32.62	6519.6	286.17
Jethro's Florette 99969	D	190	Apr	1024.4	5.28	54.09	7078.5	363.13
Jethro's Lily 99228	D	172	Apr	1033.0	4.13	42.66	6226.0	275.76
Jethro's Violetta 98988	D	197	Apr	1196.3	4.03	48.21	7887.1	323.81
Our Miss Jessie 99137	F	157	Mar	803.4	5.25	42.18		
		187	Apr	838.7	4.33	36.32	5197.0	231.98
Youmasher 72828	A	248	Apr	1205.8	4.30	51.85	9548.0	415.78
SCRANTON POOR DISTRICT, SCRANTON, PA.								
Imp. Betsey Justice 45509	A	67	Apr	1036.2	4.84	50.15		
		98	May	1015.0	4.74	48.11	3238.9	154.32
Golden Dorothy R. 41629	A	157	Apr	499.5	4.11	20.53	3081.9	138.13
Glen Gable Gold Seal 52289	A	68	Apr	802.3	5.01	40.20		
		99	May	797.7	5.06	40.36	2595.9	127.07
Glen Gable Mabel 48923	A	24	May	680.2	4.69	31.90		
s. Glenwood's Washington of Maple Glen 17902								
d. Alice of New Castle 37191								
Golden Merry Maiden 42332	A	46	Apr	1229.4	4.05	49.79		
		77	May	1040.8	4.47	46.52	2882.6	121.85
Krumwillow Gold Seal 85097	G	14	May	401.1	4.56	18.29		
s. Sunderland's Sequel 34975								
d. Glen Gable Gold Seal 52289								
Krumwillow Tootsin 83768	G	5	Apr	122.3	4.65	5.69		
s. Sunderland's Sequel 34975		36	May	785.9	4.76	37.41	908.2	43.10
d. Glen Gable Mabel 48923								
SHERWOOD, C. A., HILLIARDS, OHIO.								
Butter Queen of Lakeland 42525	A	21	Apr	821.9	4.79	39.37		
s. Glendett of Pinehurst 13901 A. R.								
d. Butternut Queen 30478 A. R. 2568								
SIDLEY, J. H., CHARDON, OHIO.								
Pearl Spencer of Walnut Glens 50173	A	71	May	1091.5	4.30	46.93	2460.8	111.83
Yeksa's Freya 40771	A	71	May	1382.0	4.31	59.56	3167.7	136.34
SIMPSON, W. L., ROSEMONT FARM, PURCELLVILLE, VA.								
Rose King's Jess of Hilltop 65256	C	286	Apr	662.2	4.23	28.01	8520.5	361.53
Imp. Tourterelle XI. 21036	A	172	Apr	539.7	5.09	27.47	3825.1	201.18
SOUTHARD, FLOYD, CLOVER HILL FARM, CATO, N. Y. 1 day test.								
Auricula's Rilma of Clover Hill 54647	A	274	May	861.4	5.34	46.00	8590.9	452.0[1]
Bessie Glenwood of Clover Hill 77821	G	189	May	658.7	5.04	33.20	4393.7	223.7[1]
Mayrose of Clover Hill 78656	F	148	May	962.0	5.18	49.83	4832.8	235.6[6]
Mayrose Sequel of Clover Hill 78655	F	152	May	661.8	6.22	41.16	3564.7	204.03
Noble of France's Replica 61724	C	183	May	761.7	5.99	45.63	5040.6	284.60
Rilma des Islets 57793	A	17	Mar	672.6	4.32	29.06		
s. Bob Rilma 16141 A. R.		47	Apr	1346.3	4.32	58.16		
d. Imp. Nellie III. des Islets 28731		78	May	1309.8	4.41	57.76	3328.7	144.98
STATE NORMAL SCHOOL, PLATTEVILLE, WIS.								
Adelheid 38690	A	113	May	1115.4	3.83	42.72	4252.8	168.33
Alice of Ore Hill 53343	A	15	May	509.1	4.69	23.88		
s. Langwater Frenchman 19226 A. R.								
d. Norwood Sweet Alice 31428 A. R. 2096								
Barmaid of Mound City 66873	C	9	Apr	244.4	4.05	9.90		
		40	May	1090.8	4.05	44.18	1335.2	54.08
s. Dairymaid's Glenwood of Pinehurst 3d 26948 A. R.								
d. Glenwood's Barmaid of Haddon 32648 A. R. 3175								
Cornelia of Linwood 73957	F	141	May	1026.4	4.26	43.72	5181.4	221.99
STOUT, F. D., LONE PINE FARM, ANGUS, WIS.								
Delight of Lone Pine 40865	A	330	Feb	853.6	5.40	46.09		
		361	Mar	897.7	5.41	48.57	12683.0	644.07
Gerar Pearl's Daughter 77032	G	101	Feb	1089.4	6.24	67.98		
		132	Mar	936.1	4.79	44.84		
		162	Apr	1081.5	4.92	53.21	5682.9	291.01
Goldseeker's Murne Cowan of A. D. F. 61707	B	31	Mar	1216.6	4.13	50.25		
s. Imp. Goldseeker of Anna Dean Farm 26106								
d. Murne Cowan 19597 A. R. 1906								
Langwater Desire 40709	A	14	Feb	662.7	4.24	28.10		
s. Langwater Monarch 20899 A. R.		45	Mar	1641.7	4.35	71.41	2304.4	99.51
d. Langwater Dairymaid 26377 A. R. 1460								
Langwater Luxury 49484	A	200	Feb	1084.8	5.19	56.30		
		231	Mar	1158.9	5.10	59.10		
		261	Apr	1097.9	5.68	62.36	10393.8	504.17
Lone Pine Charity 72846	G	304	Feb	746.8	4.91	36.67	8067.60	372.92
Lone Pine La Belle 61575	E	297	Feb	664.6	6.18	41.07		
		328	Mar	719.9	6.38	45.93		
		358	Apr	703.0	6.35	44.64	9440.6	547.35

From the Guernsey World

other point which must be answered by the breeder is "what do I owe to those institutions which are being fostered and carried on for the express purpose of advertising this greatest of all classes of live stock which I am engaged in breeding and which is so fundamentally essential to the welfare of the nation."

The Dairy Cattle Congress holds in the Corn Belt the position as leader and counsellor to all those who are interested in the dairy cow and the product which she produces. The 1920 Dairy Cattle Congress to be held again at Waterloo, Iowa, September 27-October 3, will if present indications hold true, prove to be one of the greatest dairy shows and conventions of dairymen ever staged. The Dairy Cattle Congress holds this prominent position in that part of the country which must of necessity be the greatest field for the future development of the dairy industry. It is in this section that the farmers have the great asset of a rich, highly productive soil. The radical rise in farm values during the past two years has brought the farmers in this section face to face with a different situation in making their investment a paying one and the dairy cow is considered the solution of this problem.

Today in the seven states, counting Iowa and the six surrounding her, we have approximately 5,000,000 cows kept for milk purposes by approximately 500,000 farmers, a very small percentage of which have ever made any attempt toward the development or breeding of either a pure bred or a high grade herd of any one of the great dairy breeds. Here in the center of this section which without a doubt furnishes the future demand for registered cattle of the different dairy breeds is situated the Dairy Cattle Congress. It is at this show that these thousands of present and future dairymen assemble for futrher inspiration and to get a fair comparison of the different breeds before choosing.

Breeders, in considering the itinerary of their show herds, will first of course consider those shows which will bring them closest to the great bulk of the future demand. There can be no doubt but what this great Central West affords them a privilege along this line which can be found in no other section. The farmers of the

Corn Belt are awakening to the realization of what the dairy cow means in the establishment of the proper kind of livestock farming.

In addition to the above mentioned opportunity offered, the breeders must of course, consider the advertising value of a show circuit and in doing so they must come into competition with the strongest herds from all sections of the country. In no other section or show west of the Mississippi will the breeders find the competition coming from the best herds of the North, South, East and West as they will find at the Dairy Cattle Congress.

There are, of course, many other advantages to be received from showing in addition to the advertising value. One learns by comparison. In reading our dairy and breed journals the breeders learn of many of the great herds whose cattle are in such strong demand. It is only by meeting these breeders and seeing their herds that the new breeder can make certain of the accepted and most popular type of his preferred breed.

Uniformity within a breed is one of the greatest advertising assets in developing and furthering that breed. Without the opportunity of breeders coming together and studying the accepted and popular type it is next to impossible to ever bring about this desired uniformity.

Organization has been the watchword in almost every class of human endeavor during the past two years. Men realize that in order to further any one definite program they must know each other and be in a position to do collectively what it would be impossible to do singly. This possibility which such a show as the Dairy Cattle Congress offers of coming in contact with one's fellow breeders is of too great importance to be overlooked. It is in meeting other breeders that you catch the inspiration which has made possible the greatest achievements along lines of breeding and development. It is this personal contact with men interested in the same object that has made possible the rapid advances in the development of the dairy breeds of cattle. Through this co-operation of breeders it is possible to go o far as to even educate those men who may be entirely uninterested.

The Dairy Cattle Congress has been each year increasing its premiums until with the 1920 increase it totals approximately $12,000 for dairy breeds of cattle alone. This is a premium list greater than has ever been offered west of the Mississippi by any show of its kind and should mean

Lone Pine Hope's Rosie 80219	G	7	Jan	235.7	4.11	9.69		
s. Langwater Hayes Rosie's King of the May 16723 A. R.		36	Feb	1333.7	4.11	54.82		
		67	Mar	1561.9	3.77	58.88	3131.3	123.39
d. Red Rose's Hope of Lone Pine 46027 A. R. 4561								
Lone Pine Rose 57010	B	55	Feb	1600.2	4.77	76.33		
		86	Mar	1512.7	4.48	67.77		
		116	Apr	1350.0	5.16	69.66	5716.5	275.81
Red Rose's Hope of Lone Pine 46027	A	120	Feb	1115.9	5.63	62.83		
		151	Mar	1149.3	5.19	59.65		
		181	Apr	1097.4	5.47	60.03	7184.1	355.64
Lone Pine Rose of Sharon 62848	D	60	Feb	1356.8	4.36	59.16		
		91	Mar	1267.6	5.03	63.76		
		121	Apr	1175.4	4.98	58.53	5199.5	245.14
STUART, ROBERT, EMMADINE FARMS, HOPEWELL JUNCTION, N. Y.								
Criterion's Buttercup of Sunnyside 68519	D	91	Mar	732.2	4.97	36.39		
		121	Apr	683.2	5.10	34.84		
		152	May	655.1	5.12	33.54	3836.4	193.66
Dairymaid of Harbor Hill 96652	E	121	Apr	1105.4	4.96	54.83		
		152	May	1091.9	4.77	52.08	5687.1	270.35
Linden Girl 3d 90791	F	59	Apr	1163.6	4.43	51.55		
		90	May	1075.0	4.81	51.71	3379.9	148.91
Masher's Gladys 66715	C	113	Apr	740.6	5.35	39.62		
		144	May	774.9	5.73	44.40	3814.0	207.83
Masherlette of Harbor Hill 2d 96653	F	229	Apr	1027.1	5.01	51.46		
		260	May	956.0	4.86	46.46	9683.0	468.53
TAYLOR, HENRY A. C., GLEN FARM, SOUTH PORTSMOUTH, R. I.							**1 day test.**	
All Heart of the Glen 64402	C	140	May	1106.7	3.94	43.60	5325.9	221.06
Charity of the Glen 78311	G	110	Apr	606.8	5.37	32.59		
		141	May	605.8	4.74	28.71	3070.8	152.57
Cinderella of the Glen 69407	E	152	May	1239.7	5.51	68.31	6722.7	317.33
Faith of the Glen 78310	F	152	May	978.5	5.24	51.27	4640.9	199.58
Helga of the Glen 49446	A	152	May	737.1	5.83	42.97	4361.2	256.58
TURNER, CHAUNCEY N., SCHUYLER FALLS, N. Y.								
Miss Maybelle Excelsior 80347	F	61	May	759.0	5.48	41.59	1412.2	81.57
VAN ALSTYNE, JAS. E., SUNNYSIDE FARM, KINDERHOOK, N. Y.								
Alice of Kinderhook 78664	F	31	May	792.4	4.51	35.74		
s. Hazel's Count 32300								
d. Bertha of Kinderhook 49300								
Yeksa's Buttercup of Sunnyside 69184	E	335	Apr	457.0	5.23	23.90	5859.4	329.77
Yeksa of Sunnyside 42330	A	357	May	792.0	4.84	38.33	7910.5	394.22
VAN HUSS, AREVA, LEBANON, IND.								
Imp. Boone's Hazel 87908	G	23	Feb	533.6	4.55	24.28		
s. Kitchener of Blaye Farm R. A. A. S. 202 P. S.		54	Mar	683.7	4.77	32.61		
		84	Apr	626.8	4.53	28.39	1844.1	85.28
d. Honeydew of Vaux Renier II. R. A. A. S. 1844 P. S.								
VAN HUSS, ARTHUR, LEBANON, IND.								
Imp. Boone's Santa Marguerita 84056	G	29	Feb	723.8	4.64	32.58		
		60	Mar	744.1	4.46	33.19		
		90	Apr	709.1	4.49	31.84	2177.0	97.61
VIRGINIA POLYTECHNIC INSTITUTE, BLACKSBURG, VA.								
Gay Lad's Marion 56492	B	274	Apr	365.5	6.79	24.82	6383.3	343.34
V. P. I. Lucy of Elkview 62088	D	143	Apr	800.2	4.69	37.53	4157.4	199.77
WADDINGTON FARM, WHEELING, W. VA.								
Golden Noble's Dorothy of Waddington 61701	D	208	Apr	1070.0	5.47	58.53		
		239	May	1117.5	5.30	59.23	9320.9	444.90
Imp. Kathleen of Waddington 35282	A	274	Apr	931.8	5.12	47.71		
		305	May	903.1	4.79	43.26	10737.8	510.77
Milford of Bethany 65962	D	31	Mar	1293.2	5.02	64.92		
s. Windflower 3d's Marshall 25286 A. R.		61	Apr	1339.7	4.95	66.32	2632.9	131.24
d. Milford of Waddington 22787 A. R. 2554								
Noble's May Wort of Waddington 73999	E	51	Apr	1124.8	4.88	54.89		
		82	May	1083.1	4.92	53.29	3000.2	142.72
Raider's May Star of Waddington 57243	B	152	Feb	1004.9	4.66	46.83		
		183	Mar	1063.0	5.32	56.55		
		213	Apr	1065.3	5.20	55.40	8084.9	389.02
Raider's May Wort 48110	A	255	Mar	884.6	5.33	47.15		
		385	Apr	902.8	5.42	48.93		
		316	May	888.0	4.93	43.78	10987.7	538.14
Raider's Polly of Waddington 76061	F	39	Apr	1132.1	4.62	52.30		
		70	May	1126.9	4.96	55.89	2539.9	123.16

Raider's Rosetta of Waddington 57242	A	44	Apr	1520.3	5.02	76.32		
		75	May	1485.4	4.82	71.60	3648.9	180.85
Raider's Violet of Waddington 74001	G	321	Apr	897.4	5.45	48.91		
		352	May	976.6	5.08	49.61	10204.9	512.78
WADSWORTH, DAVID, JR., AUBURN, N. Y.								
Rosemary Mar 42726	A	365	Apr	224.9	6.59	14.82	9562.4	551.09
WALLACE, G. M., FALMOUTH, VA.								
Golden Blossom, of Ellerslie 70995	F	274	May	706.8	4.97	35.13	7035.7	362.13
WARBURG, FELIX M., WOODLANDS FARM, WHITE PLAINS, N. Y.								
Raymond's Rondiaux of the Manor 45446	A	120	Apr	898.5	3.85	34.59	3861.7	160.97
Woodland's Rosa Bonheur 59571	B	16	Mar	606.7	6.09	36.95		
s. King Masher 11084 A. R.		46	Apr	1184.9	4.65	55.10	1791.6	92.05
d. Rosa of Cherrydale 30110 A. R. 1902								
Woodland's Golden Beauty 71055	F	247	Apr	707.9	4.83	34.18	5814.0	292.83
WARE SHOALS MFG. CO., WARE SHOALS, S. C.								
Imp. Appia of Sarnia 40218	A	235	May	774.1	4.83	37.39	6882.5	314.72
Dolly of Ingalls Farm 49538	A	365	May	260.7	5.24	13.66	8183.3	403.10
Golden of Ingalls Farm 46038	A	322	Mar	667.3	6.29	41.97		
		352	Apr	550.5	7.08	38.98		
		365	May	151.0	7.08	10.69	7677.7	437.96
Henrietta of Waldwic 53357	A	146	May	865.9	4.62	40.00	4507.4	210.35
Magdalena 40395	A	213	May	801.8	4.74	38.01	5258.6	256.38
Niene of Lakeside 25301	A	205	May	1087.5	4.72	51.33	6427.5	303.24
WEBB, J. WATSON, WOODBURY FARM, SYOSSET, N. Y.								
Flora of Woodbury 49380	A	336	May	478.1	4.27	20.41	6387.6	322.00
Floretta of Woodbury 68352	F	336	May	574.9	5.91	33.98	6010.9	345.33
WELLES, M. L., BIRCHWOOD GUERNSEY FRAM, ROSENDALE, WIS.							**1 day test.**	
Jennie Alfalfa 37698	A	336	May	422.9	5.10	21.57	8093.8	346.35
Klip of Ingalls Farm 46039	A	158	May	1114.9	4.81	53.63	6027.7	294.26
Odella of Birchwood 82235	G	183	May	609.8	4.30	26.22	3850.5	175.55
Opal of Birchwood 80920	F	6	Apr	163.2	5.10	8.32		
s. Star of Destiny 34708		37	May	991.2	5.10	50.55	1154.4	58.87
d. Iva of Birchwood 36769 A. R. 3753								
Opportunity of Birchwood 83361	G	53	May	1237.1	4.78	59.13	2008.5	98.09
Olympia of Birchwood 89997	G	174	May	576.1	5.40	31.11	4179.6	194.29
Polly of Birchwood 85588	G	14	May	381.8	5.00	19.09		
s. Star of Destiny 34708								
d. Neva of Birchwood 65529								
Lady of Birchwood 52208	A	9	Mar	297.2	4.11	12.21		
s. Dairymaid's King 12898 A. R.		39	Apr	1362.6	3.71	50.55	1659.8	62.76
d. Flora of Birchwood 27357								
Princess of Birchwood 86832	G	110	May	817.3	5.14	42.01	3208.9	156.75
WHALLEY, JOHN T., CALYPSO STOCK FARM, AURORA, OREGON.								
Duchess Nancy of Hardwick 58067	A	236	May	802.2	5.36	43.00	6429.2	321.13
Mixter Alohae Dean 65855	B	213	May	727.5	5.27	38.34	4958.3	260.87
Mixter Diana 73203	E	164	May	649.0	5.63	36.54	3371.4	180.24
Mixter Katherine 79717	F	181	May	692.1	5.40	37.37	4021.5	213.24
Mixter Lady Anne 62963	A	101	May	1233.4	4.34	53.53	4168.7	170.04
Mixter Sister 87582	G	31	May	843.0	4.37	36.84		
s. Langwater Demonstrator 16451 A. R.								
d. Yeoman's Mixter Cousin 62957								
Mixter Trude 79708	F	152	Mar	479.8	5.83	27.97		
		180	Apr	466.6	5.33	24.87		
		211	May	616.1	5.65	34.81	3830.5	205.86
Yeoman's Mixter Cousin 62957	A	120	Apr	509.2	4.79	24.39		
		151	May	571.6	5.23	29.89	3220.3	155.85
Yeoman's Mixter Equal 79734	G	183	May	768.4	5.32	40.88	4072.0	204.13
Yeoman's Mixter Mirror 58063	A	84	May	1303.8	4.40	57.37	3443.9	153.25
WHITE, GEORGE M., GAYHEAD GUERNSEY FARMS, FREEHOLD, N. Y.								
Gayhead's May 73935	G	263	May	837.3	5.11	42.79	7259.6	387.95
Masher's Itchen's Daisy Lady 58647	B	119	May	1173.3	4.87	57.14	4803.6	244.73
May King's Chenette 48892	A	60	May	1354.0	4.54	61.47	2607.9	115.39
Princess Ultra Grace 67269	E	291	May	1247.0	5.23	65.22	12022.9	597.43
WHITMAN CLARENCE, KATONAH'S WOOD FARM, KATONAH, N. Y.								
Katonah's Debutante 54854	B	365	Apr	343.4	5.48	18.82	8624.5	453.82
Katonah's Dew Drop 76698	G	244	Feb	720.4	4.49	32.35		
		275	Mar	777.4	4.46	34.67		
		305	Apr	769.1	4.38	33.69	8650.1	370.49
Katonah's Stockbridge Lass 58887	B	239	Apr	646.7	4.25	27.48	6838.0	285.09
WHITNEY, C. L. A., WYEBROOK FARM, LOUDONVILLE, N. Y.								
Buttercup's Viola of Springside 89172	A	121	May	1928.4	4.16	80.22	7428.3	289.25
Dottie of Waldorf Farm 67134	A	52	May	1568.8	4.23	66.36	2589.6	112.70
Imp. Wyebrook Moss Rose 71010	F	119	May	1211.9	4.14	50.17	4573.5	179.63

From the Guernsey World

the most loyal support on the part of the breeders. This great premium list is divided so as to make it absolutely fair and impartial for the big and small breeders alike. The purpose of the Dairy Cattle Congress is to foster and develop new breeders. The plans for the 1920 show, with the loyal support the breeders of the country have each year given, should combine to make it the greatest event of its kind in the Central West.

Students' National Contest Judging Dairy Products

There is nothing in the Annual National Dairy Show that takes precedence, in importance to the industry, over the students' products judging.

The standing given to our industry by the findings of the leading Scientists of the world, in their nutrition experiments, that dairy products lead all human food, makes it extremely incumbent upon the dairy people that they turn out this vital food in a manner calculated to be an aid in encouraging its consumption in all forms. Therefore, to give the young men attending the Agricultural Colleges an opportunity each year to dig in to the great subject of the market package of dairy products, and to pass upon many samples of manufactured and raw products to supplement their school work in a large way, the National Dairy Show holds an Annual competitive judging contest of dairy products under the supervision of United States Dairy Division Experts, believing it affords a training, and gives an experience that should develop practical confidence in their judgment, and build men who will exert an influence in the development and improvement of manufacture and marketing of our products.

The Dairy Products Contest will be held this year, Friday, October 8.

The awards for this Contest are as follows:

The J. G. Cherry Company of Cedar Rapids, Iowa, present a Silver Cup to the team receiving the highest rating in judging Butter.

Hoard's Dairyman present a Silver Cup to the team receiving the highest rating in judging Cheese.

The J. B. Ford Company of Wyandotte, Michigan, will award a Silver

Cup to the team receivimg the highest rating in judging Milk.

The National Dairy Association gives a beautiful Silver Cup, which must be won three times to be held by any one School, to the team receiving the highest rating on judging of all products; and, in addition, the Association offers a Gold, Silver and Bronze Medal to the three highest individual students receiving the highest ratings in judging all products.

This contest, and the Cattle Judging Contest by the students, and the Junior Cattle Judging Contest by boys and girls who have not yet reached College, will afford three rich days to the coming generation at this year's Show—7, 8 and 9 of October. Parents and relatives of the boys and girls who are looking forward to these great events, should be rendering them every help and encouragement, as it means very much more in reality to their young lives than making the base ball or foot ball team at their school, which we do not all decry but most heartily endorse. However, when we speak of the real things of life, such a contest as the foregoing at the National means the most.

The National Dairy Show as a Service

We hope that this series of sound, economical reasons on the subject of your annual use of the service of the National Dairy Show has found lodgment in your thinking brain, and that you are convinced that this great Show is a place where for ten days each year every man and woman in the industry can bring themselves down to the minute on dairy information, and that it is a place where all problems confronting them can be ironed out satisfactorily, and where they can always find some new sound, economical aid for them in their business, and a place where they will find pleasure in imparting information helpful to others, so that the whole industry in America may attain a standard of excellence unequaled.

It is your duty not only to come to this annual gathering, but to see that others with whom you come in contact also attend.

Remember, this year's Show is at Chicago, October 7 to 16, inclusive.

H. G. Gulliver Sails for England

Harold G. Gulliver, editor-in-chief of The Field Illustrated, and its South American editions, El Campo (Spanish) and O Campo (Portuguese) sailed for England, July 15, on the

WICHERN, BROS., PRAIRIE RANCH, BARABOO, WIS.

Ada of Prairie Ranch 93781	E	111	Apr	734.1	4.18	30.69		
		142	May	671.2	4.42	29.67	4124.8	173.06
Dorothy of Lynhurst 64423	C	165	Apr	838.1	5.40	45.26		
		196	May	809.5	5.66	45.82	6237.0	320.24
Froome's Queen of Sylvanite 83613	G	221	Apr	461.8	4.99	23.04		
		252	May	518.0	5.24	27.14	4743.5	237.75
Imp. Ivy of Ore Hill 48090	A	211	Apr	790.3	4.64	36.67		
		242	May	798.0	5.03	40.14	6883.3	330.52
June of Elmshade 84084	G	176	Apr	711.8	4.23	30.11		
		207	May	685.6	4.47	30.65	4989.2	201.81
Melrose of Hickory Grove 64286	D	201	Apr	614.6	6.47	39.76		
		232	May	628.4	6.48	40.72	5372.0	338.21
Phoebe of Sylvanite 78188	G	139	Apr	691.7	4.78	33.06		
		170	May	648.9	5.07	32.90	4590.5	200.12
Sylvia's May Rose of Lynnhurst 63364	D	205	Apr	510.2	6.03	30.77		
		236	May	503.6	6.05	30.47	4619.1	267.55
Vesta of Prairie Ranch 62276	A	123	Apr	1058.8	4.59	48.60		
		154	May	978.0	5.05	49.39	5712.9	255.20
Vida of Prairie Ranch 93782	G	102	Apr	542.5	5.09	27.61		
		133	May	577.2	5.42	31.28	2530.7	130.84

WILDER, G. W., HOLLOW HILL FARM, COLTON, CALIF.

Brittania Langdon of Hollow-Hill Farm 90816	G	37	May	970.6	4.21	40.86	1136.3	47.70
Caroline Langdon of Hollow Hill Farm 76042	G	266	May	787.1	5.03	39.59	6624.7	328.61
Caroline of Chilmark 24812	A	264	Apr	978.3	4.47	43.73		
		295	May	76.8	4.47	3.43	10787.2	476.61
Iva of Bellmath 2d 43945	A	90	May	1263.9	4.40	55.61	4074.2	176.32
Ledyard's Pansy 47762	A	100	May	898.8	4.40	39.55	3080.7	139.39
Rosa King of Hollow-Hill Farm 77884	G	365	May	724.4	5.29	38.32	8978.9	478.51

WILLIAMS, JOHN H., PARK FARM, WAUKESHA, WIS.

Park's Bell Star 74764	F	187	Apr	662.8	6.09	40.36	4630.1	274.29
Park's Gypson Dawn 61804	D	109	Nov	741.8	4.98	36.94		
		140	Dec	750.7	4.65	34.91		
		171	Jan	707.6	4.86	34.39		
		200	Feb	649.0	4.73	30.70		
		231	Mar	633.2	4.60	29.13		
		261	Apr	559.2	4.80	26.84	6264.9	290.08
Park's Gypsy Maid 48583	A	18	Oct	782.0	4.53	35.42		
		48	Nov	1378.1	4.53	62.43		
		79	Dec	1310.2	4.44	58.17		
s. Rhea's King of the May 14368 A. R.		110	Jan	1253.0	4.77	59.77		
		139	Feb	1116.4	4.69	52.36		
d. Gypson's Dawn 18759 A. R. 1784		170	Mar	1024.1	4.61	47.21		
		200	Apr	891.3	4.57	40.73	7755.1	356.09
Park's Isabella Rosie 51734	A	239	Apr	900.9	5.52	49.73	8023.1	409.86
Park's Judith Beauty 76118	F	239	Apr	1084.5	5.09	55.20	8897.7	443.43
Park's Lily Nancy 74765	F	175	Apr	1212.5	4.13	50.08	6763.5	271.06
Park's Queen Judith 57655	B	324	Apr	687.1	5.84	40.13	8994.6	490.75
Yeksaita 64395	D	360	Apr	896.5	4.39	39.36	10501.2	457.03

WINKE, HENRY, HICKORY GROVE, PRAIRIE, PORTAGE, WIS. 1 day test.

Cecilia of Hickory Grove 66902	D	43	May	712.3	5.61	39.96	954.0	51.83
Empress of Hickory Grove 81589	G	124	May	532.4	5.72	30.45	2169.9	120.96
Irena of Hickory Grove 84368	G	45	May	766.2	4.94	37.85	1079.6	51.89
Ives of Hickory Grove 55656	A	191	May	1002.2	4.48	44.90	6465.1	295.16
Lady Nancy of Hickory Grove 82600	G	101	May	524.9	5.46	28.66	1764.6	94.40
Modena of Hickory Grove 70918	E	73	May	896.4	6.34	56.83	2111.9	126.84
Susie of Hickory Grove 84369	G	19	May	505.3	4.93	24.91		
s. Governor of Prairie Ranch 40041								
d. Fanna of Hickory Grove 57606								
Tilmay of Hickory Grove 70917	E	103	May	757.7	5.53	41.90	2620.7	140.34

WINTHROP, BEEKMAN, GROTON FARMS, WESTBURY, N. Y.

Circe of Groton Farms 46399	A	18	Apr	588.2	4.69	27.59		
s. Washakie of Westbury 18331		49	May	1052.8	4.74	49.90	1641.0	77.49
d. Caroline of Westbury 29884								
Daisha of Groton Farms 58704	B	78	May	1252.9	3.76	47.11	3295.0	109.19
Marjorie of Groton Farms 67309	E	199	May	647.7	5.07	32.84	4227.8	219.23
Miriam of Groton Farms 73662	F	199	May	704.9	5.44	38.35	4639.1	251.53

WISCONSIN, UNIVERSITY OF, MADISON, WIS.

Madge of Ore Hill 67376	D	183	May	998.1	5.25	52.40	6245.4	320.51

WORRALL, C. W., SOUTHWOLD FARM, GOLDENBRIDGE, N. Y.

La Charmante Princesse 65312	D	316	May	492.2	5.65	27.81	7622.8	390.78
Imp. May Lady X. 53562	A	107	May	667.1	5.13	34.22	2550.1	120.29
Norma of Elmwood 73693	D	121	May	821.6	4.88	40.09	3344.2	157.12

WRIGHT, T. J., HICKORY GROVE, MAUSON, WIS.

Hickory Grove's Anne 84997	G	30	Apr	730.8	4.58	33.47
s. Dairymaid's Standard of Iowa 28946						

d. Trude of Hickory Grove 45081 A. R. 4843								
Hickory Grove's Daisy 64155	C	73	Apr	954.0	4.39	41.88	2336.6	109.35
Hickory Grove's Dawn 64151	C	28	Apr	892.1	4.29	38.27		
s. Daisy's Valentine 16603 A. R.								
d. Moonlight of Rosendale 22951 A. R. 1144								
Hickory Grove's Daylight 84994	G	82	Apr	709.2	4.76	33.76	2085.2	91.97
Hickory Grove's Dot 84996	G	30	Apr	672.2	4.83	32.47		
s. Dairymaid's Standard of Iowa 28946								
d. Bobina 45083 A. R. 6162								
Hickory Grove's Jean 74199	E	30	Apr	820.8	4.56	37.43		
s. Dairymaid's Standard of Iowa 28946								
d. Hickory Grove's Jewel 58079 A. R. 6163								
Hickory Grove's Pax 72246	D	30	Apr	1006.4	4.80	48.31		
s. Dairymaid's Standard of Iowa 28946								
d. Imp. Busy Bee of Sarnia 50483 A. R. 5881								
Hickory Grove's Rose Bud 64156	C	30	Apr	900.1	4.74	42.66		
s. Dairymaid's Standard of Iowa 28946								
d. June's Rose of Hickory Hill 45080								

ZIESING, AUGUST, THORN HILL FARM, DEERFIELD, ILL.

Juno of Westover Farm 74761	G	256	Apr	702.9	6.10	42.88	7169.7	389.93
Katherine of Thorn Hill 70766	E	81	Apr	965.9	5.58	53.90	2801.4	155.44
Margarette of Thorn Hill 59750	A	65	Mar	1511.9	5.42	81.94	3086.1	164.27
Pretoria's Miriam of Ingleside 80339	G	189	Apr	891.7	5.53	49.48	6255.5	315.54
Sapphire of Thorn Hill 75875	F	107	Apr	754.0	6.14	46.30	2875.0	172.78

MERITORIOUS GRADE GUERNSEYS

BARTLETT, WILLIAM, BARRON, WIS. 1 day test.

Nelly	C	213	May	1015.9	5.26	53.44	8083.2	413.84

From the Guernsey World

Imperator. Mr. Gulliver who is making this trip in the interest of these magazines will spend some six weeks visiting the leading estates in England, Scotland, Ireland and the Channel Islands, where he will make a careful study of pure bred live stock conditions.

Much Stock—No Scrubs.

A farmer in Marion County, Florida, recently listed for enrollment pure bred sires of the following kinds: Aberdeen-Angus bulls, Percheron and Saddle stallions, Mammoth jacks, Nubian billy goats, White Plymouth Rock cocks, and Bronze tom turkeys. In addition, he keeps pure bred boars and rams. These pure bred males were used as sires for 1,048 head of female stock, of which 358 were pure bred and the remainder grade. No scrub animals of any kind were kept.

Guernsey Cattle in pasture on the farm of THE LATE EX-GOVERNOR W. D. HOARD, Fort Atkinson, Wisconsin. Photo taken in 1906. Governor Hoard is at the extreme right of the picture.

APPROVED ADVANCED REGISTER RECORDS

From August 1, 1920 to August 15, 1920

A. R.		Milk	B. F.	Age Yrs.Mos.	Owner
8015	Emma of Tilden Farms 57075	12635.80	646.86	4—4	Annie E. Tilden Delavan, Wis.
8016	Peaches's Ideal 72868	6597.20	328.88	2—2	F. D. Otis, Barron, Wis.
8017	Empress Kotelde 2d 69576	8894.50	455.04	4—10	Annie E. Tilden, Delavan, Wis.
8018	Hambro's Lily Bell 70367	8766.80	421.13	3—1	Annie E. Tilden, Delavan, Wis.
8019	Pansy of Skippack 27336	9001.40	446.24	11—1	Annie E. Tilden, Delavan, Wis.
8020	Pretty Princess Myra 53308	14096.70	566.14	4—8	George McKerrow & Sons Co., Pewaukee, Wis.
8021	Yeoman's Mixter Mermaid 65876	12771.40	589.89	3—5	Est. George Mixter, Hardwick, Mass.
8022	Mixter Picotte Dean 65854	7966.60	431.16	4—0	Est. George Mixter, Hardwick, Mass.
8023	Mixter Bettie 62978	9426.10	478.46	4—5	Est. George Mixter, Hardwick, Mass.
8024	Mixter Belle Dean 62952	11087.80	572.30	4—11	Est. George Mixter, Hardwick, Mass.
8025	Mixter Ara Dean 65879	7900.40	382.32	3—4	Est. George Mixter, Hardwick, Mass.
°8026	Beautiful Lady of Maple Hill 71462	10661.50	606.80	2—5	Fruit Bros., Waukesha, Wis.
8027	Miss Masherette Glenwood 69916	6143.20	359.18	3—5	D. F. Clark, Poskin, Wis.
°8028	Hope of Maple Hill 71463	9754.40	558.20	2—5	Fruit Bros., Waukesha, Wis.
8029	Langwater Sultana 49485	8272.70	516.91	5—2	L.D. Towle, Framingham, Mass.
‡8030	Gretchen La Fleur of Graham's Dale 45678	9953.70	547.31	5—11	Lloyd Rundell, Roberts, Wis.
8031	Lady Sharon's Princess of Magnolia 35578	9292.90	381.79	8—1	Wilbur Dorsey, Annapolis Junction, Md.
‡8032	Itchen King's Bonny May 58697	7718.60	445.37	3—11	C. G. Wilderson, Leetonia, Ohio
8033	War Bride of Magnolia 72712	8929.10	443.40	2—5	Wilbur Dorsey, Annapolis, Junction, Md.
8034	Moonlight King's Dainty 74912	7992.60	372.74	2—1	C. W. Barron, Cohasset, Mass.
8035	Rosie's Lady of Hillside 70900	7018.20	311.96	2—2	Wilkins & Hill, Platteville, Wis.
8036	Grace of Neshannock 55842	8666.90	485.62	4—6	G. W. Wilder, Colton, Cal.
8037	Belerma of Herodale 64415	8749.10	407.53	3—5	B. F. Sheridan, Fond du Lac, Wis.
8038	Elfleda of Rossbourg 2d 74167	7482.50	364.35	2—5	Maryland Agricultural College, College Park, Md.
8039	Marjery of Stannox 70088	6799.70	403.44	2—7	Clement S. Houghton, Sherborn, Mass.
°8040	Sunbeam's Cheer of Crystal Creek 53275	12032.40	713.64	4—11	W. T. White, Chagrin Falls, Ohio.
8041	Moonlight's Fern 72591	7577.80	397.19	2—4	C. W. Barron, Cohasset, Mass.
8042	Marie V. of High Rock 57163	10414.70	548.96	4—5	Rollin S. Woodruff, Guilford, Conn.
8043	Johanna of High Rock 57161	11293.70	540.51	4—6	Rollin S. Woodruff, Guilford, Conn.
8044	Quoit of Koshkonong Place 62308	7841.20	368.20	3—5	A. R. Hoard, Fort Atkinson, Wis.
8045	Lady Cora's Bessie 2d 55043	7575.80	382.22	5—11	J. M. Miller, Burlington, Wash.
8046	Little Diamond's Minute 55405	10313.40	445.60	6—11	J. M. Miller, Burlington, Wash.
8047	Diamond's July Rose 55045	10922.10	522.50	4—7	J. M. Miller, Burlington, Wash.
8048	Mottled Gold of Langwater 85765	10883.30	483.27	2—3	John S. Ames, North Easton, Mass.
8049	King Masher's Laddie's Dairymaid 72210	6824.30	371.76	2—7	Doane Bros., Urbana, Ohio.
8051	Mayflower's Priscilla 62554	10762.10	597.66	3—7	C. T. Gilbert & Sons, Shaw, Ore.
8052	Imp. Angerosa III. 48454	10472.50	538.08	6—11	G. W. Wilder, Colton, Cal.
8053	May Rose of Sunny Valley 46135	8574.20	465.58	5—11	Wm. M. Jones, Waukesha, Wis.
8054	France's Royal Maid of Big Spring Farm 26572	11772.10	546.27	10—3	L. Clark Hodge, Leesburg, Va.
8055	Polly Pelouze 58131	10968.90	552.79	4—4	C. T. Gilbert & Sons, Shaw, Oregon
8056	Yeoman's Mixter Primrose 58061	10811.30	501.78	5—4	Vander Griend Bros., Lynden, Wash.
‡8057	Gretchen Yeksa 35963	7932.30	437.91	7—10	Powers Bros., Owen, Wis.
8058	Donna May Imogene of Linda Vista 52692	11411.60	566.62	4—9	Louis E. P. Smith, Holliston, Mass.
8059	Royal's Rose of Pomeroy 79437	11326.50	500.84	2—2	Anderson T. Herd, New Hope, Pa.
8060	Myrtle's France 24400	10726.20	512.80	11—2	Anderson T. Herd, New Hope, Pa.
8061	Beatrice Donnington 79132	5893.50	348.56	1—9	Doane Bros., Urbana, Ohio.
8062	Princess Mayflower 45481	9421.10	567.53	6—1	C. T. Gilbert & Sons, Shaw, Oregon.

(Continued on Page 208)

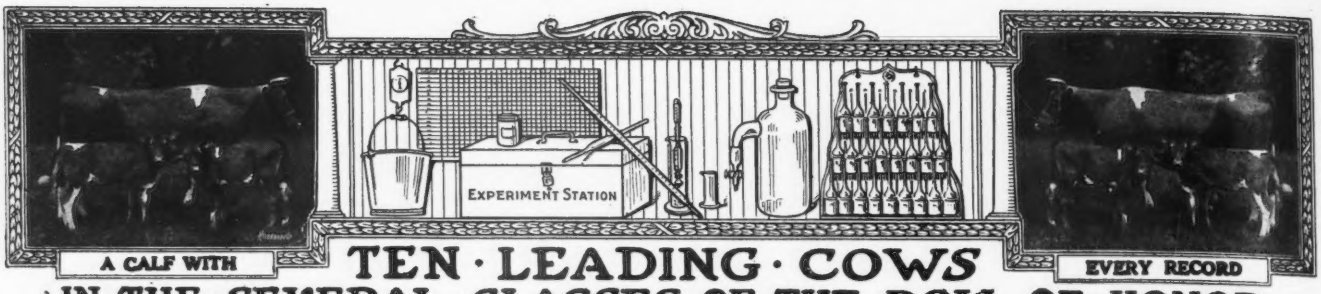

A CALF WITH

TEN · LEADING · COWS

EVERY RECORD

IN · THE · SEVERAL · CLASSES · OF · THE · ROLL OF HONOR

CLASS AA—FIVE YEARS AND OVER

	Lbs. Milk	Lbs. B. Fat		Lbs. Milk	Lbs. B. Fat
Duchess Ruth 47060 A. R. 3523	14644.2	850.49	Ultra Lady 38913 A. R. 3348	14019.2	748.16
Carwytham Queen 41121 A. R. 4456	15788.4	816.27	Imp. Flora of City View 59640 A. R. 7378	13376.6	743.20
Carrie of Hillhurst 34864 A. R. 5973	15307.8	814.83	Princess of Thorn Hill 44951 A. R. 4816	11751.2	736.63
Bessie of Portland 36255 A. R. 7925	15187.4	805.48	Cora of Gerar 48309 A. R. 4706	16958.2	734.54
Imp. Fanny of Linwood 48094 A. R. 7790	13443.8	752.44	Mixter Faith 48711 A. R. 5277	13933.9	720.85

CLASS BB—FOUR AND ONE-HALF TO FIVE YEARS

*May Rose of Westbrook Farm 56445, A. R. 7991	15530.0	757.07	Lennetta of Maple Glen 51921 A. R. 7542	13382.8	654.71
Imp. Wyebrook Rose 69245 A. R. 6186	14872.1	710.21	*Sanoma's Archer Girl 56637 A. R. 6758	12098.9	652.72
Rose of Little Platt 55717 A. R. 7882	12159.7	666.71	Princess May of Linda Vista 47711 A. R. 6019	12232.7	627.48
Susie of the Ridge 43719 A. R. 4723	12072.1	664.10	Lilly Lee 52808 A. R. 5777	11225.2	621.18
Gladiola of Bralee 60726 A. R. 7832	12443.4	660.82	Imp. Dairy Maid VIII. of the Duvaux 67696 A. R. 7535	12964.3	618.16

CLASS CC—FOUR TO FOUR AND ONE-HALF YEARS

Linden Girl of Harbor Hill 3d 58625 A. R. 4651	15032.9	785.89	Belle of Canandaigua 44832 A. R. 4534	11965.0	616.05
Idyl of Koshkonong Place 48151 A. R. 5684	14466.3	685.98	Florestine's Triumph 43846 A. R. 4350	10409.2	599.46
Cora of Gerar 48309 A. R. 4706	15368.8	665.94	Friquet's Daisy of Bellview 55861 A. R. 7360	13373.1	589.26
Donna May Fanchon of Linda Vista 47709 A. R. 4878	15037.7	635.90	Dawn's Daisy 54160 A. R. 6215	14452.4	587.37
Lily of the Prairie 54714 A. R. 7543	11561.7	620.15	Imp. Aurelie of Les Pelleys 66022 A. R. 7534	11632.7	579.97

CLASS DD—THREE AND ONE-HALF TO FOUR YEARS

Clare of Gerar 49122 A. R. 4733	13782.9	637.79	Diantha of Two Rivers 52328 A. R. 6391	12189.6	584.61
Starlight Lassie 59141 A. R. 6793	13211.6	618.66	Imp. Wintershill Meg 2d 48506 A. R. 3824	12347.2	583.33
Dairymaid of Nelsonville 50051 A. R. 6852	12068.8	590.36	Imp. Grand Fort Pride III. 60614 A. R. 6003	11434.3	570.33
Enchantress of Dellwood 56697 A. R. 5945	11617.9	586.58	Buttercup of Geneva 41957 A. R. 5705	9718.9	561.39
Beatrice of Ore Hill 60981 A. R. 7821	12840.3	585.51	Elsie of the Rancho 89755 A. R. 7919	8714.9	548.31

CLASS EE—THREE TO THREE AND ONE-HALF YEARS

Langwater Levity 70293 A. R. 7789	12785.9	662.15	Tricksey's Glenwood Girl 49110 A. R. 6216	10392.1	575.11
Pearl's Dot 57445 A. R. 6140	11695.5	612.29	Mar's Noble Galaxy 68637, A. R. 7851	9831.5	566.11
Pergue's Crescent 61717 A. R. 6759	13316.9	581.01	Mollie Rose O. D. 50617 A. R. 6210	10397.6	563.74
Jean Du Luth Coronet 52816 A. R. 6392	12603.9	580.61	Glen Gable Miranda 57687 A. R. 7429	9989.3	556.81
Flossie of Fox Valley 51627 A. R. 6503	11082.0	578.17	Imp. Fan IV. of the Croute 28519 A. R. 2442	11872.8	539.34

CLASS FF—TWO AND ONE-HALF TO THREE YEARS

Little Star of Glencairne 64127 A. R. 7461	11549.9	630.50	Ada of Hop City 15361 A. R. 91	8605.1	517.11
Rival's Princess of Dellwood 62373 A. R. 7196	9515.6	586.51	Susie of the Ridge 43719 A. R. 4723	8931.3	514.07
Imp. Blossom Blue Belle of Mara Alva 74135 A. R. 7719	11247.5	549.91	Hillswold Dorfsie 61034 A. R. 6827	10740.3	507.34
May Rose Dally 60660 A. R. 6844	10651.3	548.00	Pansy of Roughwood 70460 A. R. 7761	9688.2	506.21
La Verne of Birchwood 54188 A. R. 6141	11301.4	545.38	Elaine of Fond Du Lac 71090 A. R. 7853	10957.5	502.97

CLASS GG—TWO TO TWO AND ONE-HALF YEARS

Imp. Prospect's Rose des Houards 89003 A. R. 7549	13157.8	726.85	Irene of Sylvanite 65170 A. R. 7151	10324.8	561.37
Pearl Rose of Beaver Ridge 63932 A. R. 7082	12390.4	688.80	Emma of Fond Du Lac 71054 A. R. 7851	12045.7	553.07
Minnehaha's Papoose 67732 A. R. 7211	11623.6	678.37	Brownie of Linwood 60747 A. R. 6804	10761.7	532.01
Theodore's Pride 42768 A. R. 3837	11587.4	594.02	Pearl's Dot 57445 A. R. 6140	9820.8	531.66
Lillia of Iowa 43159 A. R. 3929	10535.7	568.94	Sequel's Deanie 57806 A. R. 6618	11132.8	509.69

AVERAGE YIELD OF 70 CLASS LEADERS 12016.82 LBS. MILK; 625.10 LBS. BUTTER FAT; 5.20 PER CENT.

The above are as they appeared Aug. 1, 1920

Summary of 900 Double Letter Records

	Records	Lbs. Milk	Lbs. B. F.	Per Cent.
Class AA	255	9922.58	489.41	4.932
Class BB	82	9386.30	471.30	5.021
Class CC	94	8906.18	449.90	5.051
Class DD	81	8367.03	424.69	5.075
Class EE	101	7897.59	409.07	5.179
Class FF	113	7730.22	394.58	5.099
Class GG	182	7225.64	367.31	5.083
	908	8591.50	432.73	5.036

* First appearance in this list.

Milk Production

Best Year's Record 14644.20 lbs

Av. Ten Largest Records 15462.64 lbs.

Butter Fat Production

Best Year's Record 850.49 lbs.

Av. Ten Largest Records 781.05 lbs.

Largest double letter record for which certificate has been written since last issue of Journal: Sanoma's Archer Girl 56637. Re-entry: 12098.9 lbs. milk; 652.72 lbs. butter fat in Class BB.

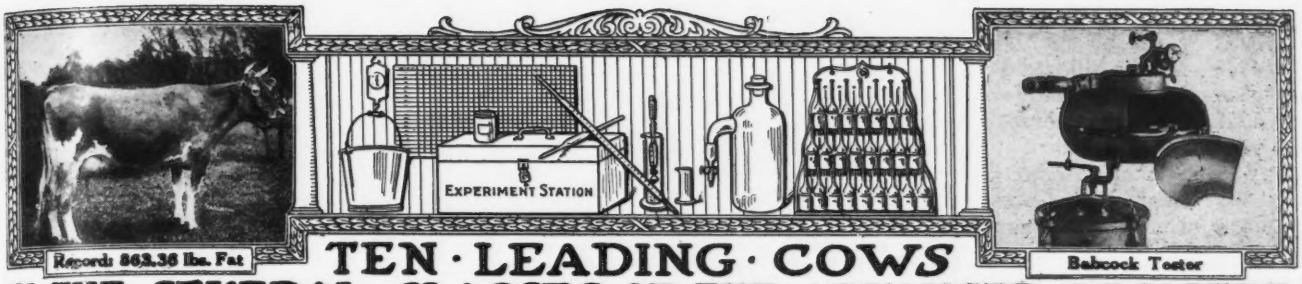

TEN · LEADING · COWS IN · THE · SEVERAL · CLASSES · OF · THE · ADVANCED · REGISTER

CLASS A—FIVE YEARS AND OVER

	Lbs. Milk	Lbs. B. F.		Lbs. Milk	Lbs. B. F.
Murne Cowan 19597 A. R. 1906	24008.0	1098.18	Yeksa's Tops of Gold's Fannie 22362 A. R. 2394	19794.9	981.53
May Rilma 22761 A. R. 1726	19673.0	1073.41	Spotswood Daisy Pearl 17696 A. R. 790	18602.8	957.38
Nella Jay 4th 38233 A. R. 3194	20709.9	1019.25	Julie of the Chene 30460 A. R. 2752	17661.0	953.53
Langwater Nancy 27943 A. R. 1826	18783.5	1011.66	Imp. Bijou des Frances 44541 A. R. 3043	17104.0	943.41
Langwater Hope 27946 A. R. 1978	19882.0	1003.17	Belladia 31909 A. R. 3801	19631.9	934.05

CLASS B—FOUR AND ONE HALF TO FIVE YEARS

Dairymaid of Pinehurst 24656 A. R. 843	17285.3	910.67	Pandora's Valentine of Rich Neck 27622 A. R. 1742	14341.6	784.22
Julie of the Chene 30460 A. R. 2752	15174.2	827.26	Glenanaar of the Glen 23619 A. R. 1907	16813.1	780.66
Langwater Cleopatra 47043 A. R. 4637	15364.7	792.51	Ina's Grace 49724 A. R. 7399	13502.5	775.04
Lady Lesbia 25142 A. R. 1348	13582.8	787.03	Lady Dairymaid of Pinehurst 29723 A. R. 2106	14770.0	769.58
King's Alberta 33788 A. R. 2555	13954.9	785.61	Rosalie of Woodend 39337 A. R. 4053	13611.7	768.50

CLASS C—FOUR TO FOUR AND ONE-HALF YEARS

Pearl Rose of the Glen 47414 A. R. 4900	16855.6	884.21	Linden Girl of Harbor Hill 3d 58625 A. R. 4651	15032.9	785.89
Azucena's Pride 2d 24957 A. R. 1469	16203.9	855.70	Polly's Beauty 35078 A. R. 2911	16629.8	774.40
Governor's Pauline 30472 A. R. 2441	14930.0	844.47	Janoca of Briarbank 2d 55275, A. R. 5849	13127.2	772.23
Imp. Ladock Jenny 67900 A. R. 7546	15453.3	809.79	Imp. Dora II. of Les Marais 37737 A. R. 1999	15434.9	770.38
Langwater Lustre 47044 A. R. 6794	17307.2	806.10	Mabel of Tarbell Farms 56758 A. R. 6601	13110.9	764.97

CLASS D—THREE AND ONE-HALF TO FOUR YEARS

Dolly Dimple 19144 A. R. 628	18458.8	906.89	Langwater Dorothy 27944 A. R. 1822	16099.7	781.65
Clover of Pencoyd 3d 48274 A. R. 4832	14360.3	818.04	Lady's Hope of Maple Hill 44843 A. R. 5700	15126.4	776.63
Langwater Heroine 49483 A. R. 5292	16221.1	805.64	Imp. Princess of the Blicqs 28485 A. R. 1908	12608.8	774.16
Mignonette of Rich Neck 36828 A. R. 3054	14304.9	800.77	Nella Jay 4th 38233 A. R. 3194	16039.9	769.33
Royal's Pearl 45209 A. R. 4384	16930.4	788.37	Imp. Rosie V. of the Bourg de Bas 36380 A. R. 2802	14065.1	755.07

CLASS E—THREE TO THREE AND ONE-HALF YEARS

Jehanna Chene 30889 A. R. 2588	16186.7	863.36	Masher's Elsie 24986 A. R. 1967	14458.7	745.75
Dairymaid of Pinehurst 24656 A. R. 843	14562.4	860.26	Miranda of Edgewater 30970 A. R. 2363	14617.3	730.49
Imp. Donnington Goldie 5th 59866 A. R. 4811	17861.7	796.52	Langwater Desire 40709 A. R. 4877	14219.8	708.69
Lilla of Iowa 2d 61500 A. R. 7589	14239.3	773.03	Imp. Snowdrop III. of Havilland 60641 A. R.6193	12881.9	707.08
Glenwood's Buttercup 48137 A. R. 3224	13728.9	769.82	Sanoma's Archer Girl 56637 A. R. 6758	13270.6	692.08

CLASS F—TWO AND ONE-HALF TO THREE YEARS

Langwater Hope 27946 A. R. 1978	15078.8	773.59	Azucena's Pride 2d 24957 A. R. 1469	12633.3	706.46
Jesebel of Edgemoor 52584 A. R. 6195	12434.9	748.32	Linden Girl of Harbor Hill 3d 58625 A. R. 4651	12636.9	681.34
Island Farm's Milvia Lassie 60950 A. R. 7274	14184.6	742.44	Cherub's Lass of the Prairie 70428, A. R. 7926	12069.5	674.14
Cavalier's Helen 65648 A. R. 6821	12668.3	734.34	Rose of Langwater 24204 A. R. 1445	12966.5	669.89
Imp. Rhoda des Blanc Bois 68684 A. R. 7078	12588.8	723.99	Imp. Buttercup II. of Beauregard 35799 A. R. 2638	10623.3	659.71

CLASS G—TWO TO TWO AND ONE-HALF YEARS

Langwater Phyllis 70607 A. R. 6614	13288.4	746.23	Follyland Nancy 52457 A. R. 5266	12270.9	712.60
Brookmead's Dorothy 55715 A. R. 6082	14179.4	742.08	Pearl Rose of the Glen 47414 A. R. 4900	12378.8	711.43
Cherry of Edgewater 38413 A. R. 3361	13454.2	732.97	Nugget's Primrose 48835 A. R. 4001	15436.1	705.56
Imp. Prospect's Rose des Houards 89003 A. R. 7549	13157.8	726.85	Dolly Dimple 19144 A. R. 628	14009.1	703.36
Nella Jay 4th 38233 A. R. 3194	14772.7	726.32	Pearl Rose of Beaver Ridge 63932 A. R. 7082	12390.4	688.80

AVERAGE YIELD OF 70 CLASS LEADERS 15168.60 LBS. MILK; 799.40 LBS. BUTTER FAT; 5.27 PER CENT.

The above are as they appeared Aug. 1, 1920

Summary of 9488 Advanced Register Records

	Records	Lbs. Milk	Lbs. B. F.	Per Cent.
Class A	2779	10293.19	512.65	4.980
Class B	604	9808.72	489.33	4.988
Class C	749	9463.80	475.88	5.028
Class D	817	9153.40	462.55	5.053
Class E	950	8533.62	431.08	5.051
Class F	1129	8220.02	414.73	5.045
Class G	2479	7916 98	394.33	4.980
	9507	9057.49	453.33	5.005

Milk Production

Best Year's Record 24008.0 lbs.

Av. Ten Largest Records 19960.96 lbs.

Butter Fat Production

Best Year's Record 1098.18 lbs.

Av. Ten Largest Records, 997.56 lbs.

Largest record for which certificate has been written since last issue of Journal: Imp. Blanchflower XX. 47923. Re-entry: 16304.60 lbs. milk; 840.46 lbs. butter fat in Class A.

Reentries

4134	Germania of Mixter Farm 54256	8918.90	449.13	6—11	Est. George Mixter, Hardwick, Mass.
4236	Mixter Mildred 54267	11966.60	668.50	6—5	Est. George Mixter, Hardwick, Mass.
°5228	Imp. Blanchflower XX. 47923	16304.60	840.46	6—3	Henry M. Sage, Albany, N. Y.
5967	May of Koshkonong Place 48651	9081.30	414.10	5—4	A. R. Hoard, Fort Atkinson, Wis.
6184	Janet of Indian Bridge 53524	9241.00	469.20	4—7	L. D. Towle, Framingham, Mass.
†6758	Sanoma's Archer Girl 56637	12098.90	652.72	4—9	Clarence H. Mackay, Roslyn, N. Y.
‡6802	Imp. Clara of St. Croix 54125	11790.60	526.39	5—8	Lloyd Rundell, Roberts, Wis.
‡6823	Thelma Duchess of Hillside 63122	11925.40	592.52	3—10	Fred Harvey, Temple, Texas
6877	Linden Girl 2d 72077	12824.40	582.73	4—10	Clarence H. Mackay, Roslyn, N. Y.
6929	Viola of Valley Farm 45613	12796.20	579.35	5—8	Edwin Chapin, Iola, Wis.
6995	Peggy of Rossbourg 51718	8582.90	440.11	5—0	Maryland Agricultural Experimental Station, College Park, Md.

Bulls Admitted to the A. R. by Daughters Whose Numbers Appear in Brackets

Golden Chilmark 15126 [7747-8015]
Glenwood Boy of Linwood 33109 [8012-8016]
Prince Frederick 22355 [7400-8020]
Halley's Comet of Issaquah 17406 [8045-8046]
Imp. Spotswood Clara's King 10035 [2669-8050]
Rex of Rich Neck 31472 [7772-8026]
Handsome Snowdown 17707 [6425-8030]
Muriel's France of the Hougue 22085 [8042-8043]
King Masher's Laddie 23467 [7672-8049]
Imp. France's Jewel VIII. 11251 [1192-8054]

OWNER'S STATEMENT OF FEED FOR BEAUTIFUL LADY OF MAPLE HILL 71462, A. R. 8026

Mar.—10 lbs. daily of the following mixture: 50 lbs. bran, 100 lbs. each corn meal, gluten, and oil meal, 150 lbs. ground oats; 15 lbs. each beet pulp and silage 5 lbs. alfalfa.

Apr.—Same ration as given in March.

May—13.5 lbs. daily of the following mixture: 50 lbs. bran, 100 lbs. eachcorn meal, Ajax Flakes, and oil meal, 160 lbs. ground oats; 16 lbs. beet pulp, 15 lbs. silage, 7 lbs. alfalfa.

June—Same ration as given in May.

July—12 lbs. daily of the following mixture: 75 lbs. bran, 100 lbs. eachcorn meal, Ajax Flakes, and oil meal, 160 lbs. ground oats; 20 lbs. beet pulp, 15 lbs. silage, 7 lbs. alfalfa.

Aug.—11.5 lbs. daily of the following mixture: 75 lbs. bran, 100 lbs. each corn meal, Ajax Flakes, and oil meal, 150 lbs. ground oats; 24 lbs. beet pulp, 18 lbs. silage, 6 lbs. alfalfa.

Sept.—Same ration as given in August.

Oct.—Same ration as given in August.

Nov.—Same ration as given in August.

Dec.—12 lbs. daily of the following mixture: 90 lbs. bran, 100 lbs. each corn meal and oil meal, 160 lbs. ground oats, 125 lbs. Ajax Flakes, 50 lbs. gluten meal; 6 lbs. beet pulp, 20 lbs. roots, 18 lbs. silage, 6 lbs. alfalfa.

Jan.—Same ration as given in December.

Feb.—10 lbs. daily of the following mixture: 80 lbs. bran, 100 lbs. each corn meal, Ajax Flakes, and oil meal, 180 lbs. ground oats; 4 lbs. beet pulp, 21 lbs. beets to the 24th, 12 lbs. silage.

Mar.—Same ration as given in February.

OWNER'S STATEMENT OF FEED FOR HOPE OF MAPLE HILL 71463, A. R. 8028

Apr.—12 lbs. daily of the following mixture: 50 lbs. bran, 100 lbs. each corn meal, gluten, and oil meal, 150 lbs. ground oats; 20 lbs. beet pulp, 10 lbs. silage, 5 lbs. alfalfa.

May—12 lbs. daily of the following mixture: 50 lbs. bran, 100 lbs. each corn meal, Ajax Flakes, and oil meal, 160 lbs. ground oats; 25 lbs. beet pulp, 18 lbs. silage, 7 lbs. alfalfa.

June—Same ration as given in May.

July—11 lbs. daily of the following mixture: 75 lbs. bran, 100 lbs. each corn meal, Ajax Flakes, and oil meal, 160 lbs. ground oats; 25 lbs. beet pulp, 15 lbs. silage, 6 lbs. alfalfa.

Aug.—12 lbs. daily same mixture as July; 24 lbs. beet pulp, 18 lbs. silage, 6 lbs. alfalfa.

Sept.—Same ration as given in August.

Oct.—Same ration as given in August.

Nov.—Same ration as given in August.

Dec.—10 lbs. daily of the following mixture: 100 lbs. each bran, Ajax Flakes, and oil meal, 60 lbs. corn meal, 160 lbs. ground oats, 25 lbs. gluten meal; 2.5 lbs. beet pulp, 18 lbs. roots, 12 lbs. silage, 2 lbs. clover hay, 6 lbs. alflafa.

Jan.—Same ration as given in December.

Feb.—10 lbs. daily of the following mixture: 90 lbs. bran, 100 lbs. each corn meal and Ajax Flakes, 180 lbs. ground oats, 110 lbs. oil meal; 3 lbs. beet pulp, 12 lbs. roots, 15 lbs. silage, 2 lbs. mixed hay, 6 lbs. alfalfa.

Mar.—Same ration as given in February.

OWNER'S STATEMENT OF FEED FOR SUNBEAM'S CHEER OF CRYSTAL CREEK 53275, A. R. 8040

Apr.—17 lbs. daily of .25 lb. hominy, 3 lbs. each ground oats and Distillers' Grains, 4 lbs. Unicorn Dairy Ration and 1.5 lbs. each gluten, cocoanit meal, cottonseed meal and oil meal; .75 lb. molasses, 6 lbs. beet pulp, 30 lbs. roots, 15 lbs. silage, 18 lbs. alfalfa.

May—17.5 lbs. daily of 1.5 lbs. each bran and gluten, 2.5 lbs. ground oats, 9 lbs. Larro Feed, 1 lb. ground barley and 2 lbs. oil meal;. 75 lb. molasses, 20 lbs. each silage and alfalfa.

June—16.5 lbs. daily of 1.5 lbs. bran, 2 lbs. each corn meal, gluten, and oil meal, 3 lbs. ground oats, and 6 lbs. Larro Feed; .75 lb. molasses, 30 lbs. silage, 15 lbs. mixed alfalfa hay.

July—15.9 lbs. daily of 1.5 lbs. each ground oats, Distillers' Grains, gluten feed, and oil meal, 9 lbs. Unicorn Dairy Ration and .9 lb. cottonseed meal;.75 lb. molasses, 3.5 lbs. beet pulp, 25 lbs. silage, 18 lbs. mixed hay.

Aug.—9 lbs. daily of the following mixture: 50 lbs. each bran, Distillers' Grains, cottonseed meal, and oil meal, 100 lbs. ground oats, 300 lbs. Unicorn Dairy Ration; .75 lb. molasses, 1.5 lbs. beet pulp, 20 lbs. silage, green corn, 6 lbs. mixed hay.

Sept.—15.6 lbs. daily of 3 lbs. bran, 1.5 lbs. each ground oats, gluten feed, and oil meal, 7.5 lbs. Unicorn Dairy Ration and 1.6 lb. cottonseed meal; 4.5 lbs. beet pulp, 30 lbs. silage, 18 lbs. mixed hay.

Oct.—Same ration as given in September.

Nov.—16.5 lbs. daily of 1.5 lbs. each bran, ground oats, and gluten feed, 10 lbs. Unicorn Dairy Ration and 1 lb. each cottonseed meal and oil meal; .75 lb. molasses, 4.5 lbs. beet pulp, 20 lbs. silage, 5 lbs. roots, 18 lbs. mixed hay, 6 lbs. alfalfa.

Dec.—15 lbs. daily of the following mixture: 50 lbs. each bran, ground oats, gluten meal, and oil meal, 280 lbs. Unicorn Dairy Ration, 20 lbs. cottonseed meal; 3 lbs. beet pulp, 20 lbs. silage, 10 lbs. roots, 15 lbs. mixed hay, 6 lbs. alfalfa.

Jan.—14.7 lbs. daily of the following mixture: 50 lbs. each bran, ground oats, and cottonseed meal, 280 lbs. Unicorn Dairy Ration, 30 lbs. each gluten feed and oil meal; 4.5 lbs. beet pulp, 30 lbs. silage, 25 lbs. roots, 10 lbs. mixed hay, 6 lbs. alfalfa.

Feb.—12.3 lbs. daily of 50 lbs. each bran and ground oats, 200 lbs. Unicorn Dairy Ration, 20 lbs. cottonseed meal, 40 lbs. oil meal; .75 lb. molasses, 1 lb. beet pulp, 6 lbs. each silage and mixed hay, 5 lbs. roots, 4 lbs. alfalfa.

Mar.—13.5 lbs. daily of the following mixture: 50 lbs. each ground oats and cottonseed meal, 250 lbs. Unicorn Dairy Ration, 80 lbs. Distillers' Grains, 20 lbs. gluten feed; 3 lbs. beet pulp, 15 lbs. silage, 20 lbs. roots, 10 lbs. mixed hay, 5 lbs. alfalfa.

Apr.—14.1 lbs. daily of the following mixture: 50 lbs. each ground oats and gluten feed, 250 lbs. Unicorn Dairy Ration, 70 lbs. Distillers' Grains, 30 lbs. cottonseed meal, 20 lbs. oil meal; 1 lb. beet pulp, 20 lbs. each silage and roots, 10 lbs. mixed hay, 5 lbs. alfalfa.

OWNER'S STATEMENT OF FEED FOR BLANCHFLOWER XX. 47923, A. R. 5228

May—10 lbs. daily to the 10th of 3.5 lbs. each bran and ground oats and 1 lb. each corn meal, Distillers' Grains and oil meal, then 15 lbs. daily of 5 lbs. each bran and ground oats, 1.5 lbs. each corn meal and oil meal and 2 lbs. Distillers' Grains; 3 lbs. beet pulp, and alfalfa to the 10th, then 4.5 lbs. beet pulp, alfalfa, and pasture.

June—15 lbs. daily, 2.5 lbs. each bran and ground oats, .5 lb. each hominy and oil meal and 1 lb. gluten, 8 lbs. of the following mixture: 50 lbs. each bran, corn meal, cottonseed meal, and oil meal, 160 lbs. Distillers' Grains; 4.5 lbs. beet pulp, green oats and alfalfa, alfalfa.

July—15 lbs. daily, 2.5 lbs. each bran and ground oats, 1.5 lbs. hominy and .5 lb. oil meal, and 8 lbs. same mixture as June; beet pulp, alfalfa and green alfalfa.

Aug.—15 lbs. daily of the following mixture: 117.5 lbs. bran, 55 lbs. each hominy and oil meal, 77.5 lbs. ground oats, 120 lbs. Distillers' Grains, 40 lbs. cottonseed meal; 4.5 lbs. beet pulp, 6 lbs. each oat, alfalfa and mixed hay, green alfalfa and pasture.

Sept—Same ration as given in August.

Oct.—15 lbs. daily of the following mixture: 117.5 lbs. bran, 56 lbs. each hominy and oil meal, 77.5 lbs. ground oats, 100 lbs. Distillers' Grains, 35 lbs. cottonseed meal; beet pulp, alfalfa, and oat hay, 10 lbs. mangels from the 30th.

Nov.—Same ration as given in October with 20 lbs. beets additional.

Dec.—Same ration as given in November.

Jan.—13 lbs. daily of 1 lbs. each bran, hominy, ground oats, cottonseed meal, and oil meal and 8 lbs. Unicorn Dairy Ration; 3 lbs. beet pulp, alfalfa and oat hay.

Feb.—12 lbs. daily of 1 lb. each bran, hominy, ground oats, and cottonseed meal, .5 lb. each corn meal and oil meal and 7 lbs. Unicorn Dairy Ration; 3 lbs. beet pulp, silage, alfalfa and oat hay.

Mar.—Same grain ration as January; 3 lbs. beet pulp, silage, alfalfa and oat hay.

Apr.—10 lbs. daily same mixture as January; 3 lbs. beet pulp, silage, alfalfa and oat hay.

(Class Leader Description elsewhere)† Exceeds requirements by 100% or over° 1 day test‡

LIST OF GUERNSEY CATTLE TRANSFERS

From June 11 to June 26, 1920, Inclusive

BULLS

Admiral of Elmonica 62030—John Spies to William S. Ladd, Portland, Oregon.

Albina's Eminent of Sulphur Springs 61670—Charles Schmoldt to A. W. Hargrave, Ripon, Wis.

Aldatus of Homestead 64739—Charles B. Welch to Louie A. Johnson, Fennville, Mich.

Alfred's Foundation 64823—M. M. Vaux to Alfred Whipple, Albamont, N. Y.

Allstar 25956—John Van Roo to Seymour Bros., West Allis, Wis.

Al Mar 63587—Wallace Bros. to A. R. Sieting, Kalkaska, Mich.

Alpheus of Oak Home 64792—P. H. Nelson to Hjalmar Hagg, Isanti, Minn.

Anne's Prince 61000—Est. Samuel R. Mann to Charles F. Allen, Kingman, Maine.

Apy's Glenwood of Mondovi 64797—C. H. Adams to R. & A. Hulett, Northfield, Wis.

Arbutus' Proud Earl 63161—Charles Tomfohrde to Henry Grube, Auburndale, Wis.

Auvaline's Snowdoun 61417—W. Nicholls to Carl Schultz, Winona, Minn.

Baldwin of Linwood 55583—Homer Rundell to Jesse McLeod, Livingston, Wis.

Bannerman's Joshua of Washwall Cliff 64663—C. A. Dodson to W. E. Lilly, Pennington, Tex.

Barbara's Excelsior 59435—J. S. Elwood to Masonic Home, Utica, N. Y.

Barnaby's Bridegroom 41322—Fred H. J. Peters to Howard Bros., Lawrence, Kans.

Bar None Bishop 63873—Maurice Whitney to Waldron Stearns, Cherry Plain, N. Y.

Base Line Sentinel 63717—Thomas Morgan to Roy H. Hooper, Lake Ann, Mich.

Beauty Eagle Champion of Riverdale 9th 63991—J. H. Laney & Son to Andrew Schuebel, Boyd, Wis.

Beauty's Knight 56852—William H. Forster to John C. Goetz, Fairview, Pa.

Bedouine 61549—W. L. Windom to L. F. Kinstler, Washburn, Wis.

Bella's Hero 64924—Will A. Whitman, Jr. to Fred Bassler, Plainfield, Wis.

Benny of Prospect 47397—W. D. Hoard to Henry Skidmore, Tulare, Cal.

Ben of Fond du Lac 55202—B. F. Sheridan to M. B. Goff, Sturgeon Bay, Wis.

Benton of Shady Elm 61941—A. R. Pamperin to John J. Reitan, Bonduel, Wis.

Ben Weshpi 40782—Ed. D. J. Davis to Fred Wilson, Lake Crystal, Minn.

Bessie's Prince Albert 56272—Thomas D. Hardin to A. R. Spoon, Kimesville, N. C.

Bessie's Toulouse Squire 64821—Charles H. Arthur to Mrs. M. T. Smith, Shoreham, Vt.

Billy Sunday of Pine Dale 64665—Paul Kickbusch to Horace J. Wheeler, Wausau, Wis.

Bonnie Prince of Baw Beese Farm 59941—J. M. Williams to William A. Root, Jackson, Mich.

Bopeep of Elevato 64786—W. H. Dawson to E. L. Boyd, Connellsville, Pa.

Branford Rose King 64728—I. Merran to Arthur H. Davis, Waterford, Conn.

Branford Rose King 64728—Est. M. F. Plant to Isaac Merran, New London, Conn.

Bravo of Sunny Slope 55310—P. J. & W. A. Connell to George Workman, Bertha, Minn.

Brave Boy of Walden 64848—F. D. Eldridge to W. E. Stevens, Walden, Vt.

Broad Ripple Monarch 44322—Albert Portz to H. C. Vogel, Milwaukee, Wis.

Brookmead's Union Jack 62913—Frank Graham Thomson to George C. Russell, Willoughby, Ohio.

Brookmead's White Face's Beauty 48860—Herbert E. Coffin to Lebanon Guernsey Breeders Association, Lebanon, Maine.

Buttercup's Prince of Le Ray 54654—M. B. Kiechle to William Hauptmann, New York, N. Y.

Calypso's Duke 63557—John T. Whalley to L. P. Swoveland, Willshire, Ohio.

Captain King 64881—William S. Loberg to A. Halvorson & S. Gilbertson, Amherst Junction, Wis.

Captain Yeoman of Shadynook 63666—C. O. Rouse to Mrs. Louis Wimmer, Lake City, Minn.

Caribou President 32788—Ericsburg Guernsey Association to Erik Sundin, Rav, Minn.

Champion of Le Ray 63604—M. B. Kiechle to Isaac Schell, Theresa, N. Y.

Champion of The White Oak Farm 64772—H. D. Flood to C. E. Carson & Bro., Appomattox, Va.

Cherub's Anchor of Shorewood 58821—D. D. Tenney to W. E. Harrington, Hutchinson, Minn.

Chicona Bandit 40420—George B. Whitney to D. H. Widner, Mabton, Wash.

Chief of Ballard Farm 61504—Ballard Bros. to M. E. Harger, Niles, Mich.

Clara's Golden Secret 62747—Albert Dusel to Elroy C. Baer, Cumberland, Wis.

Clara's Sequel Junior 58582—Homer F. Rundell to Brian L. Rundell, Livingston, Wis.

Clare's Patient King 5th 62955—Louis McL. Merryman to Curwin P. Shaffer, Thomasville, Pa.

Clarissa's Prince of Judmar 64841—Justin A. Seubert to Frank Harris, Skaneateles, N. Y.

Cleland Sentry 64941—Paul Cleland to Henry G. Strick, Chagrin Falls, Ohio.

Clover Hill's Patsy 64850—John T. Hall to Leland H. Stevens, Alfred, Maine.

Cocalico's Branford King 63097—Est. M. F. Plant to L. F. Herrick, Worcester, Mass.

Cole Manor's Joy Boy 64717—William E. Cole to Charles Hornburg, Ira, N. Y.

Colonel Douit of Wawa 42840—George Wood to Elizabeth S. Keith, Westtown, Pa.

Colonel of Riverside 63308—E. O. Hutchinson to Charles Soukup, Sleepy Eye, Minn.

Columbia Sinetto 50941—Est. Richard S. Conover to Henry Marquand, Bedford Hills, N. Y.

Combination O. K. of Homestead 55135—Henry Bastian to Henry Van Camp, Appleton, Wis.

Commodore France 64926—P. J. & R. W. Anderson to N. H. Lamson, Wadena, Minn.

Cook's Laddie of Riverdale 64768—F. L. Howes to Arthur C. Cook, Lunenburg, Mass.

Cora's Noble King 46384—G. A. Chaffee to Harry B. Evans, Kasson, Minn.

Coquette's May Rose King 37178—Francis Downs to S. H. Jewett, Middlebury, Vt.

Dairymaid's Glenwood of Pinehurst 3d 26948—Charles Wilkins & Dale E. & Homer Rundell to Tristram Farm Company, Eau Claire, Wis.

Daisylad of Cozy Lane 64826—Fred Harris to W. H. Alexander, Medford, Wis.

Daisy's Hero of Cedarwood 63548—D. E. Hoag to Christ Kraemer, Elkhart Lake, Wis.

Daisy's King of Pleasant View 59806—Charles Schmidt to A. C. Kleinheins, Saint Cloud, Wis.

Dandy of Reputation 60808—W. J. Bullivant to Ruben Eckman & Elmer Eckman, Kimball, Minn.

Dante of Holly 64662—H. T. Newcomb to L. T. Dowden, Barcroft, Va.

Dean Elder of Elderwood 49829—M. E. Simonson to William J. Osborne, Grinnell, Iowa.

Dean's Prince of Duck Creek 64927—Whitnak & Crayton to John R. Orndorff, Canton, Ill.

Deputy's Star 62872—John Muhlenkamp to H. W. Vieth, Norwalk, Wis.

Diana of Clovermead's Jim 43035—Helmer Amundson to O. H. Mills, Shell Lake, Wis.

Dick of Brookdale 64943—C. E. Rouzer & Bro. to B. W. Fidler, Aspers, Pa.

Donna's Governor of Pleasantview 64842—Melvin A. Stafford to M. A. Stafford & Sons, Cheshire, Mass.

Donnington Branford King 60550—Est. M. F. Plant to Paul A. Bradlow, Yantic, Conn.

Don of Wawbeek 63978—Est. Horace A. J. Upham to L. R. Mylrea & G. R. Russel, Kilbourn, Wis.

Dot's Dick of Fairview 63079—Charles H. Foote to Allen P. Bicknell, Underhill, Vt.

Double Sequel of Riderwood 60908—Harry S. Jenkins to J. H. Hayden, Walterville, S. C.

Duke of Lackawana 56505—J. J. & J. F. Weber to Bell Bros., West Middlesex, Pa.

Duke of Mount Rocky 64785—C. T. Patton to Oden H. Hutchinson, Fairfax, Va.

Dutch of Koshkonong Place 54560—M. B. Wood to Arthur Mitchell, Mankato, Minn.

Edgerton's Fashion Boy 64898—A. J. Pierce to F. C. Jones, Saxtons River, Vt.

Edwin of Level Plane Farm 64876—Dorsey McConnell to Henry Goss, McDonald, Mich.

Elaine's King of Valley Gem 64649—J. E. Wrage to Hans Haidal, Arlington, Wash.

Elaine's Tamworth 32796—W. C. Gerhardt to R. L. Kayhart, Greenwood, Wis.

Elizabeth's Beauty Lord 38878—Earl Roberts to Roy J. Coombe, Troy Center, Wis.

Elmer Suckow 62186—O. I. Annrud to Frank Studzinski, Custer, Wis.

Elsia's King of Pleasant View 60825—Charles Schmidt to Edward F. Bruegge, Greenleaf, Wis.

Elsie's Golden Lad 58414—Robert Gould Shaw 2d to L. A. Hager, Littleton, Mass.

Elsie's Golden Lad 58414—L. A. Hagar to Arthur N. Calkins, Harvard, Mass.

Emery's Duke 54728—H. F. Drennan to John H. Hemrich & C. C. Gut, Fisher, Ill.

Enigma of Mountain Lake Farm 64788—Eben B. Chesley to H. D. Griswold, Pittsfield, N. H.

Enoch of Linwood 61854—Homer F. Rundell to Henry Bartels, Ottertail, Minn.

Eric of Wild Farms 64822—Wild Bros. to S. F. McCain, Rock Elm, Wis.

Excellent's Ukiah 59205—George D. Telfer to C. C. Bennett, Richland Center, Wis.

Faithful's Branford King 63237—Est. M. F. Plant to H. M. Ely, North Wilbraham, Mass.

Fanny'sFrank Rose 61976—William F. Fretz to James P. Risler, Stockton, N. J.

Fanny's Modesty II.'s Butterboy 57450—J. S. Govin to John Franzen, Almena, Wis.

Favorite's Sequel 64614—George T. Greenhalgh to D. Whiting & Sons, Wilton, N. H.

Fawn's Frenchman of Platte Valley 62487—F. C. Meyer to George R. Barden, Platteville, Wis.

Ferdinand's Cherub 61828—William Rutzen to Conrad Jensen, Glenwood City, Wis.

Fernwood's Governor of Walnut Ridge 64928—George S. Love & Sons to Glenn A. Andrews, Sloan, Iowa.

Flodell Dexter 60507—J. Russell Danks to D. D. Elliott, Wisacky, S. C.

Flodell Dexter 60507—D. D. Elliott to W. C. Mikell, Columbia, S. C.

Flora's Lad of Lakedale 61317—O. W. Erickson to Charles P. Edstrom, Marine on Saint Croix, Minn.

Foust Boy of Sunset Farm 64192—J. M. Foust & Son to George K. McNeill, Rowland, N. C.

Fosey's King 2d 64862—Walter E. Kluttz to J. T. Morgan, Corapeake, N. C.

Francesca's Cherub of Iowanola 58735—C. A. Mountain to J. S. & E. H. Compton, Valley Junction, Iowa.

Frederick of Nebraska 64796—I. M. Talbot to F. L. Stoughton, Cheney, Nebr.

Fuqua of La Villette 64828—Leon Israel to W. D. Bancker, Basking Ridge, N. J.

Fussy's Dairyman of Linden Home 63398—Charles Solveson to Walter Matthys, Barron, Wis.

Gama's Boy of Shady Side 42466—Est. Myron C. Wick to Est. Henry Wick, Youngstown, Ohio.

General Haig of Village Farm 57014—R. B. Webb to J. O. Padgett, Fowler, Kansas.

Gentleman of Echo Lodge 63139—C. A. Hennesey to R. D. Reed, Cassopolis, Mich.

Geolita's Laddie of Iowanola 37745—Lloyd & Tracy to A. B. Hollingsworth, Mount Pleasant, Iowa.

Gilda's Raider of Linda Vista 62592—Louis E. P. Smith to Charles S. French, Framingham, Mass.

Gilmore's Dick 64351—Gilmore Bros. to W. H. Elarton, Morenci, Mich.

Glen Rose King of Sunny Acres 61300—C. E. Beck to Ervin Koerner, Curtiss, Wis.

Glenwood Guy of Houske Homestead 58597—Richard Houske to James Larrey, Remer, Minn.

Glenwood's Bob 64871—C. L. Reed & S. G. Judd to Arthur Carter, Knowlton, Quebec.

Glenwood's Joy Boy 43038—Cone & Scott to Walter F. Boyd, Perry, N. Y.

Golden Boy of Englewood 40253—L. Lindquist to Joe C. Potter, Hugo, Colo.

Golden Nassau of Pencoyd 29103—H. W. Wigman to J. L. Snyder, East Lansing, Mich.

Golden Sequel of Briarbank 53839—H. W. Wigman to Freshcorn, Reffer & Vandivort, Zelienople, Pa.

Gold Mine of Cedarwood 49237—D. E. Hoag to Thomas M. Jones, Pickett, Wis.

Gold Pail's Governor 64701—Nels R. Martinson to Charles J. Johnson, Little Sauk, Minn.

Gold Pail's Hero 61222—Albert G. Buckley to Thomas A. Morrisey, Walloomsac, N. Y.

Governor's Chief of Winndale 59946—George Koehn to Ignatz Metz, Stetsonville, Wis.

Governor's Glenwood of Clover Lawn 43481—John Kramer to Henry Husser, Minneiska, Minn.

Governor's King of Guernsey Hill 57660—Roy J. Coombe to J. W. Higgins, Richland Center, Wis.

Governor's Wanderer 63200—A. L. French to Elmer C. Coulson, Bluffs, Ill.

Grasslands Jason 51741—Robert & Herbert Scoville to Mrs. James Roosevelt, Hyde Park, N. Y.

Guernfalfa Cavalier 60197—Math Michels to Michael Guelig, Peebles, Wis.

Gypson's Pearl's Julian 63244—Bert E. Hook to Theo. H. Duckert, Roberts, Wis.

Halley of Rose Hill 64790—Est. Mrs. Demis A. Halt to R. V. Snepp, Lebanon, Ind.

Hambro Boy 64867—Roy Hetts to W. W. Rickman, Hopkins, Mo.

Hambro's Royal Rose of Valley Farm 64852—Guy H. Smith to Arthur A. Sheetz, Bremen, Ind.

Happy Jack of Forest View 64680—Dietz Bros. to William L. Chesley, Lena, Wis.

Harbor Hill Icicle 59316—Clarence H. Mackay to Williamsburg Guernsey Bull Association, Hemingway, S. C.

Hart's Delight of Brooklawn 44714—W. T. Hubbell to Arthur J. Arnold, Brockport, N. Y.

Hector of Goshen 64925—H. G. Leedy to R. M. Elliott, Goshen, Ind.

Hercules of Locust Grove 60493—A. A. Gillette to Elmer Shetler, Richmond, N. Y.

Home Stead Boy William 64793—F. S. Sprenkle to to Eaum Sprenkle, Waynesboro, Pa.

Illini Icydale Captain 64912—University of Illinois to George Kabel, Moro, Ill.

Isola's Pride of Ortonville 47355—A. B. Kaercher to J. J. Sandholm, Milaca, Minn.
Jack of Roseen Hill 61393—A. S. Roseen to Oliver E. Johnson, Ogema, Wis.
Jack's White X 59057—J. A. Vail to L. M. Irwin, Avella, Pa.
Jardiniere's Gracieux 46184—Robert H. Wheeler to William H. Carroll, Ashland, Md.
J. B. of Broad Acres 36990—John Elwood to Abraham B. Cox, Cherry Valley, N. Y.
Jeff of Silver Spring 61122—H. J. Cline to Richard Baier, Duboistown, Pa.
Jim of Lake Farm 62488—William Ellery Bright to H. P. Hood & Sons, Boston, Mass.
John Werder of Breinholm 49354—Herman Thiel to Arthur Schott, Thorp, Wis.
King Dimple of Meadow Brook 64773—Samuel Clouser to I. R. Harris, Andersonburg, Pa.
King Fisher of Ware 64767—George H. Timmins to Stephen W. Sabine, Groton, Mass.
King of May Rose 64791—Est. Mrs. Demis A. Halt to Raymond Stump, Lakeville, Ind.
King's Champion of Riverside 63369—Champ Jackson to R. L. Baughman, Wadsworth, Ohio.
Kippo of Greenway 50479—Isaac Horowitz to Amos P. Mitchell, Windsor, Conn.
Knight's Dorcas' Hambro 63434—J. S. Govin to James Lewis, Boyceville, Wis.
Ladd of Diedrich Farm 64686—A. C. Diedrich to L. Jannusch, Berlin, Wis.
Lady May's Raider 54264—George N. McCamon to F. W. Salhoff, Albion, Pa.
Ladysmith's Hopeful 50782—J. T. Anderson to George Schumacher, Coon Valley, Wis.
Langwater Elegant 60163—F. L. Ames to A. C. James, Newport, R. I.
Langwater Sybarite 63073—F. L. Ames to H. H. Buckley, Oneonta, N. Y., & C. C. Moore, Unadilla, N. Y.
Laurelton Boy 64824—Mortimer L. Schiff to C. L. Tiffany, Oyster Bay, N. Y.
Laurentic Branford Foremost 52288—Est. M. F. Plant to N. P. Swift, Sagamore, Mass.
Lawrence of Upland 62478—E. C. Gale to Simon Peltz, Waconia, Minn.
Lily's Hayes Raider of Lackawanna 56503—J. J. & J. F. Weber to B. R. Thompson, Sharpsville, Pa.
Lily's Pride of the Ridge 63255—Fred C. Gleason to Fred Halt, Plymouth, Ind.
Loa 22162—C. G. Kline to I. L. & R. C. Robbins, Eau Claire, Wis.
Lonsdorf's Paul R. 62195—F. A. Lonsdorf to Charles Fiebke, Athens, Wis.
Lotus Boy of Superior 49652—T. M. Miller to Robert T. Sharp, McGrath, Minn.
Lou Etta's Knight 62234—Est. George E. Mars to Allen Dickson, Elk Mound, Wis.
Lucy's Bob of Fond du Lac 61694—B. F. Sheridan to T. G. Brown, Oshkosh, Wis.
Lydia's Bopeep Mar 56958—North Dakota Agri-Agricultural College, to M. B. Gochnour, Starkweather, N. Dak.
Lynbrook May Rose Secret of Mapledale 64882—R. G. Harwood to C. J. Smith, Viroqua, Wis.
McDonnell's Raymond of the Valley 61801—L. C. McDonnell to McKay Bros., Fallon Cal.
Mabel's Glenwood Lad of Oshkosh 48605—Barney J. Huff to C. A. Hill, Drummond, Wis.
Mack of Morgan Hill Farm 64666—David Morgan to Guy R. Miller & C. A. Peterson, Weyauwega, Wis.
Maid's Monarch 64839—D. O. Edwards to T. Lide Smith, Mullins, S. C.
Major Donald 60879—Charles Hornburg to Van Doren Bros., Lysander, N. Y.
Maple Glen Sun Briar 52585—L. L. Coggshall to Martindale Farms, St. Catherines, Ontario, Canada.
Marion Boy of Riverside Farm 64658—T. M. Miller to Swan Pederson, Sturgeon Lake, Minn.
Marshall's Pet 64817—C. A. Hayden to Robert Martin, Bentleyville, Pa.
Mar's Stanley of Eden 64646—John Wilson to Joseph Eggleston, Eden, Utah.
Mary Shasta's Cherub 64838—W. E. Bosshard to Raymond Hinz, Wilton, Wis.
Master Star 50373—Fred Bassler to Lewis Larson, Amherst Junction, Wis.
Maud of Elmway's Pride 38825—William O. Neldner to Paul Pfeiffer, Dover, Minn.
May Creek's Pride of Valley Gem 64650—J. E. Wrage to Patty Bros., Goldbar, Wash.
Maypole's Coquette's Sensative's Sequel 53003—Rush Taggart to Edward Ruscoe, New Canaan, Conn.
May Queen's Pretor of Lakeside 55323—E. E. McGrew to Emil Larson, Paynesville, Minn.
May Rose Aurora of Amity 61326—University of Minnesota to A. P. Edin, Sandstone, Minn.
May Rose Daffodil of Amity 63199—University of Minnesota to Louis Uhler, Bluffton, Minn.
May Rose Golden King's Prince 64816—M. L. Reed to C. A. Hayden, Monongahela, Pa.
May Rose Golden King's Prince 64816—C. A. Hayden to C. A. Preston, Monongahela, Pa.
May Rose Noble of Jean Du Luth 3d 48264—Crosby Bros. to Charley Myers, Ellsworth, Wis.
May's Lad of Byron 64652—Seth J. Cook to John S. Fisk, Byron, N. Y.
May's Quest 64522—Frank Gick to Floyd Humphrey, Ballston Spa, N. Y.
Memory's Winner of Iowanola 62686—Charles R. Mountain to H. C. Willett, Woodbine, Iowa.
Midway Austerlitz 60327—Arthur Dutilly to P. K. Nelson, Cumberland, Wis.
Mikado of Walnut Glens 49931—A. C. Ramseyer to Ray H. Parrot, Holmesville, Ohio.
Mixter Aconite 64726—Est. George Mixter to E. H. Montague, Northampton, Mass.
Mixter Bellboy 64725—Est. George Mixter to George H. May, Lancaster, Mass.
Mixter Clipper 64720—Est. George Mixter to S. D. Parker, Readville, Mass.
Mixter Creditor 64722—Est. George Mixter to F. W. Corey, Newburgh, N. Y.
Mixter Dean of Woronoak 64721—Est. George Mixter to Woronoak Farms Co., Westfield, Mass.
Mixter Demonstrator 27481—Est. George Mixter to Richard D. DeForest, Amsterdam, N. Y.
Mixter Maringo 64727—Est. George Mixter to F. D. Bridgman, Northampton, Mass.
Mixter May Raider 64723—Est. George Mixter to Director Experimental Farm, Nappan, Nova Scotia.
Mixter Tormentor 64724—Est. George Mixter to J. H. McGowan, Fairfield, Vt.
Moana's Waldo Hill Jewel 63095—C. T. Gilbert & & Sons to Clarence Farrette, Aumsville, Oregon.
Moly's Champion of Farview Farm 63605—Richard P. Allen to Fred M. Mossbrucker, Mickleton, N. J.
Moose Valley Lester 48008—Singleton Bros. to Theo. Hollister, Duluth, Minn.
Muskwa of Windy Hill 49578—Elon Colburn to William Tava, Fountain, Mich.
Myrtle's Prince of Riverside Farm 64949—T. M. Miller to Ed. Selix, McGrath, Minn.
Mythop's Golden Cherub of Appletree Pt. 62236—U. A. Woodbury II. to George E. Bassingthwaighte, Strafford, Vt.
Naomi's King of Maple Lane 64840—Lydia H. Tyler to Richard P. Allen, Mickleton, N. J.
Nebraska Gold Rock 60909—R. W. Parson to Miss Hattie Gilmore, Valley, Nebr.
Nora's Bright Boy of Hazelhurst 59177—John G. Thomsen to M. D. Gilbert, Iowa Falls, Iowa.
Norba's Lord of Harvest Knoll 58468—Earl Roberts to George E. Larson, Amherst Junction, Wis.
Nubin of Herodale 54626—James H. Beirne to J. R. Love & Son, Waukesha, Wis.
O'Brien of Killarney Farms 56176—Rob R. McNagny to Methodist Memorial Home for the Aged, Warren, Ind.
Paladin of Riverside Farm 61655—Edward Porter May to Isaac H. Clothier, Jr., Radnor, Pa.
Panama Lad's Wilmore 36197—John C. Ogden to Charles M. Schwab, Loretto, Pa.
Panmure's Dreadnought of Ballard Farm 45311—M. E. Harger to Frank Becker, Berrien Center, Mich.
Paramount O. K. 64656—Robert Clausing to C. W. Tillman, Grafton, Wis.
Paul Erwin of Jennings Farm 60430—W. W. Cawley to Franklin Haganbush, Potts Grove, Pa.
Paul Guydette 58720—Henry Kriess to C. F. Edgar, Renfrew, Pa.
Pearl's Yeksa Lad 32530—A. D. Jenkins to C. A. Nelson, Wausau, Wis.
Polly's Presto of Edgewood 64851—Emory K. Graham to W. J. Smith, Charlotte, N. C.
Polly's Valiant of Urban View 64737—W. R. Sweet to A. V. Garlock, Bemidji, Minn.
Pride's Butter Boy of Pleasant View 61372—Charles Schmidt to G. H. Sauberlich, Appleton, Wis.
Pride's Fancy of Linda Vista 58614—Louis E. P. Smith to Stevens Bros., North Andover, Mass.
Pride's May King of Pleasant View 59807—Charles Schmidt to F. H. Zahrt, Shiocton, Wis.
Pride's Victor Hugo of Seas Branch 53572—Mrs. Wilken Houge to Andrew Kinsedahl, Westby, Wis.
Primrose's Billy of Waddington 27239 (Imp.)—H. H. Gilfillan to E. O. Vogel, Melvina, Wis.
Primrose's Billy of Waddington 27239 (Imp.)—Edwin O. Vogel to M. E. Schwarz, Sparta, Wis.
Prince Dan of Island Farm 54676—Larson & Santeford to John Pederson, Norman, Wash.
Prince Gerar of Swansbury 62953—Miss Henrietta D. Jay to Mrs. Jennie Carlisle, Havre de Grace, Md.
Prince Glenwood of Hill View 55402—F. A. Brooks to George F. Broderick, Omro, Wis.
Prince Hugo of The Valley 64794—Theo. A. Anderson to Carl Kronholm, Grand Rapids, Wis.
Prince of Canada 48634—Perry Molyneux to L. J. Mershon, Troutdale, Oregon.
Prince of Gogebic 61415—John Junell to John Nyman & Co., Bessemer, Mich.
Prince of Lackawanna 56506—J. J. & J. F. Weber to J. Logan Buckwalter, Pulaski, Pa.
Prince of Mendon 58530—George L. Taft to Eben T. Hall, West Upton, Mass.
Prince of Rose 63261—C. J. Olson to William Whitman, Almond, Wis.
Prince Omar 48317—Flora Wilcox to C. L. Moore, Oxford, N. Y.
Prince Theseus 63478—Claude W. Precourt to Z. Semsch, Stevens Point, Wis.
Punch of Morgan Hill Farm 64667—David Morgan to Guy R. Miller & C. A. Peterson, Weyauwega, Wis.
Queen's Ultra Rose King 63765—J. E. Griffith to Harry Rites, Baltimore, Md.
Quill of Birchwood 62379—M. L. Welles to Fred A. Galle, Fond du Lac, Wis.
Quincy of Birchwood 59764—M. L. Welles to Harm Bros., Ripon, Wis.
Quinn's Chief of Hickory Grove 64738—Urban L. Koehler to C. V. Quinn, Cutler, Ind.
Rainbow's Ultra Noble 64954—W. H. Brereton to J. Logan Gates, Hopewell, Pa.
Raymond of Lone Mound 26793—Oluf Olson to Nelius Sebo, Lamoille, Minn.
Raymond Sequel of Ore Hill 57720—H. R. Andrew & E. Nelson to Mat Zenz, Lancaster, Wis.
Reservation Buddie 59282—Warren Knox to Claude Spring, Linden, N. Y.
Rex Honey Boy of River Ravine Farm 61435—Otto Rogne to Wilhelm Wiegert, Cato, Wis.
Rex of Mapleton 64942—C. J. Tyson to Raymond Rex, Biglerville, Pa.
Rex Schene of River Ravine Farm 64688—Otto Rogne to Evan Rogne, De Pere, Wis.
Richesse's Sequel 64787—Frank W. Thatcher to Wilson Judy, Denison, Iowa.
Rilma's Don of Utility 57713—J. M. Harvey to E. A. Bruns, Madison, Wis.
Ringling of Round Hill 46150—James B. Palmer to Bluestone & Prunhuber, Norwich, Conn.
Rita's Peerless 46827—Besserdich & Pfrang to Mike Krause, Marathon City, Wis.
Robert of Munson Homestead 64664—F. M. Whittemore to Dick Hartquink, Brandon, Wis.
Romeo's Smart Lad of Elmwood 64735—J. B. Van Gelder to Thomas A. Moore, Stanley, N. Y.
Rosalie Yeksa's Triumph 64681—Helendale Farms to Peter Lochen, Athens, Wis.
Rose King Beauty 63766—J. E. Griffith to David R. Millard, Mount Washington, Md.
Rose 2d's King of Oakhurst 59458—Frank A. Hotchkiss to Walter Roesler, North Egremont, Mass.
Rose Mar Jack of Fairy Falls 62948—John P. Nelson to I. W. Hand, Staples, Minn.
Rougette's May King of Sweet Springs 64819—H. M. Allen to Arno Seidel & Bros., Bradford, Ohio.
Ruby's Sequel of White Rock 64689—C. Eugene Knight to H. H. Stevens, Gorham, Maine.
Sabrina's Boy Bill 48499—F. S. Sprenkle to H. M. Benedict, Waynesboro, Pa.
Saladin of Waynesboro 34048—Ira S. Showalter to Fred Driver, Waynesboro, Va.
Sally's Tony 64655—Robert Clausing to C. W. Tillman, Grafton, Wis.
Sally Stranford's Lad 63000—H. C. Sutcliffe to F. G. Ceplecha, Lonsdale, Minn.
Sam Peck of Brice Farm 63825—R. B. Caldwell to W. I. Kirkpatrick, Bascomville, S. C.
Saugerties Masher's Monitor 55260—J. O. Winston to Edgar N. Gibson, Gibson, N. C.
Saugerties Royal Prince 59532—J. O. Winston to Charles D. Cleveland, Eatontown, N. J., & George M. White, Freehold, N. Y.
Senator Mills 64687—M. S. Camp to A. J. Catlin, Sayre, Pa.
Sensitive's Roberts' Boy 53002—Rush Taggart to John McCormack, Noroton, Conn.
Sequel of Manor 64853—T. J. L. Wiles to Wilbur Hargett, Frederick, Md.
Sequel's Yonson of Burlington 59035—M. L. Welles to W. C. Whitney, Ripon, Wis.
Sir Douglas of Greenvale 48519—C. D. Curtis to Frank Bohac, Merrillan, Wis.
Sir Knight of Bango 64795—Harley Holben to E. M. Long, Osceola, Ind.
Sneaker 60749—James A. Ristow to William D. Grant, Galesville, Wis.
Spot Champion of City View Farm 64716—S. D. Miller to Fred Dunn, Bennetts Switch, Ind.
Starlight Boy 33077—Kent Bros. to Fred R.Ross, Rusk, Wis.
Star of Locust Lawn 64951—R. H. Ferguson to A. S. Graybill, Bird in Hand, Pa.
Star of Locust Lawn 64951—A. S. Graybill to Armstrong & Hildebrant, Dallas, Pa.
Stella Daisy's King 63405—Joseph Dresang to Henry Ulman, Appleton, Wis.
Stone Gate Lord 57240—Seymour Bros. to R. Felix & Son, Dousman, Wis.
Stranford's Economy of Purdy Farm 62595—Floyd P. Purdy to Wallace Heser, Tomah, Wis.
Strawberry's Lad of Ore Hill 63384—Dale E. Rundell to J. A. Warne & Son, Livingston, Wis.
Sunbeam Lad of Willow Lane 61472 (Imp.)—J. F. Davis to W. J. Hogan, Jr., Arena, Wis.
Sunbeam's Mar of City View 58903—O. R. Schwalen to Albert Dusel, Comstock, Wis.
Sunny Jim of Edgewood 31774—E. F. Cingmars to Walter Jensen, Ferndale, Wash.
Sweet Springs Prince 64820—H. M. Allen to The Ohio Board of Administration, Columbus, Ohio.
Telambur 64661—Everett D. Call to James A. Carleton, Winterport, Maine.
The Maples Hinanna 55522—W. H. Clark to Joseph A. Joslin, Bridgeton, N. J.
Tilly's Governor of Lakedale 64825—O. W. Erickson to H. W. Weyer, Lake Elmo, Minn.
Tuscola's Governor 63571—Hans G. Christensen to Martin Hall, Westby, Wis.
Ultra Pretor of High Point 51488—George M. White to F. S. Peer, Cranford, N. J.
Vashti's King of Trout Brook Farm 59622—Clifford C. Hoffman to M. E. Hoffman, Hampton, Minn.
Veritas of Pauline's Wood 58640—August H. Vogel to Otto Orestad, Cambridge, Wis.
Victor of Spring Rock 55143—Aug. F. Jochman to Christian Meyer, Elkhart Lake, Wis.

Villageside Glen Major 64771—M. J. Grimes & Bro. to Charles & Lloyd Brobst, Bloomsburg, Pa.
Villageside King 63845—M. J. Grimes & Bro. to C. H. Troy, Sugarloaf, Pa.
Villageside Lucile's Major 63847—M. J. Grimes & Bro. to George F. Anderson, Uwchland, Pa.
Villageside Major 58587—M. J. Grimes & Bro. to George Elder, Easton, Pa.
Villageside Masher's Jewell 64648—M. J. Grimes & Bro. to W. S. Carpenter, Linden, Pa.
Viola's Prince Tostevin 58427—J. D. Dillon to H. Hirst & Harry Goode, Purcellville, Va.
Violet's Jerry of Pleasant View 41916—Albert Schultz to Fred Turrow, Reedsville, Wis.
Wahtawaso's Glenwood Boy of Chippewa 56337—L. P. Martiny to Kveen Bros., Cadott, Wis.
Ware Shoals Sequel 64827—Ware Shoals Manufacturing Co. to T. O. Price, Abbeville, S. C.
Wickham's Lord George 58469—Earl Roberts to E. H. Lewis, Whitewater, Wis.
Wicomico Triple Rose Lad 56636—W. P. Jackson to W. S. Todd, Greenwood, Del.
Willow Dan 64883—H. H. Snavely to A. S. Graybill, Bird in Hand, Pa.
Willow,Dan 64883—A. S. Graybill to W. P. Messerly, Woolrich, Pa.
Winnisquam Khedive Alfred 63781—Mark H. Moody to H. I. Pike, Cabot, Vt.
Winnisquam Khedive Arion 63780—Miss Marion H. Moody to C. C. Hood, East Hardwick, Vt.
Winnisquam King Masher Rufus 63778—Miss Ruth I. Moody to A. C. Bennett, Williamstown, Vt.
Winnisquam King Masher Zeldus 63779—Mark H. Moody to F. A. Houghton, Lyndonville, Vt.
Yeksa Bopeep Mar 43363—Ed. Brown to Harry Stephens, Springfield, S. Dak.
Yeoman of Glen-Meadows 64789—G. E. Sargent to Earl Tyrrell, Philbrook, Minn.

COWS,

Abby of Rose Hill 76210—Est. Mrs. Demis ,A. Halt to Foster Davenport, Plymouth, Ind.
Adella C. 62557—Foy L. Shemwell to Olin T. Davis, Linwood, N. C.
Adventurer's Dolly 105401—Canterbury Shakers to C. A. Gordon, New London, N. H.
Aggie of Fond du Lac 70153—B. F. Sheridan to Fred J. Rueping, Fond du Lac, Wis.
Aggie's Golden Rose 66679—M. B. Kiechle to William Hauptmann, New York, N. Y.
Aggie's Hilda of Le Ray 71166—M. B. Kiechle to William Hauptmann, New York, N. Y.
Aimable's Belle of Oak Ridge 62507—W. S. Wheeler to E. B. McCutchen, Bishopville, S. C.
Aimable's Jenny of Clover Farm 93982—R. M. Cooper to G. Gardner, McBee, S. C.
Aldata 2d 62237—Est. J. L. Snyder to Michigan Agricultural College, East Lansing, Mich.
Aleata 2d 50103—Est. J. L. Snyder to Michigan Agricultural College, East Lansing, Mich.
Aleene of Allerton Farm 62391—Henry Kriess to A. C. Ramseyer, Smithville, Ohio.
Algata 39864—Est. J. L. Snyder to Michigan Agricultural College, East Lansing, Mich.
Alhata 39865—Est. J. L. Snyder to Michigan Agricultural College, East Lansing, Mich.
Alice Delnora 90756—A. C. Ramseyer to Leonard Kronebusch, Minneiska, Minn.
Alice Lily 83400—Est. C. D. Atwood to S. M. Merrill, West Gloucester, Mass.
Alice of Rose Hill 93629—Est. Mrs. Demis A. Halt to Nellie B. Halt, Plymouth, Ind.
Aljita 69864—Est. J. L. Snyder to Michigan Agricultural College, East Lansing, Mich.
Alma of Waldwic 93097—Edgar P. Sawyer to Clark & Jackson, Grand Rapids, Wis.
Alphata 2d 58812—Est. J. L. Snyder to Michigan Agricultural College, East Lansing, Mich.
Alquata 83702—Est. J. L. Snyder to H. W. Wigman, Lansing, Mich.
Alquata 83702—H. W. Wigman to G. M. Winwood Jr., Springfield, Ohio.
Alrata 85695—Est. J. L. Snyder to H. W. Wigman, Lansing, Mich.
Alrata 85695—H. W. Wigman to G. M. Winwood, Jr., Springfield, Ohio.
Alsata 85696—Est. J. L. Snyder to H. W. Wigman, Lansing, Mich.
Alsata 85696—H. W. Wigman to G. M. Winwood, Jr., Springfield, Ohio.
Anasequel 2d 92508—H. Ridge & Sons to Harold Jones, Whitewater, Wis.
Annabel of Linwood 51557 (Imp.)—Homer F. Rundell to H. R. Andrews & Elmer Nelson, Livingston, Wis.
Annabel of Ore Hill 52262 (Imp.)—Dale E. Rundell to George A. Andrews, Livingston, Wis.
Anna Redman 33402—George A. Cox to E. C. Horn, Washington, Pa.
Annie Cooper 2d's Pearl 80982—Charles J. Mangeot to William Nabor, Chippewa Falls, Wis.
Appletree Point's Peerless Bloom 105359—Irvin Buckley to U. A. Woodbury II., Burlington, Vt.
Appletree Point's Peerless Fleur-de-lis 105361—Irvin Buckley to U. A. Woodbury II., Burlington, Vt.
Appletree Point's Peerless Fleur-de-lis 105361—U. A. Woodbury II. to R. E. Fisher, Bolton Center, Quebec, Canada.
Appletree Point's Peerless Gem 105360—Irvin Buckley to U. A. Woodbury II., Burlington, Vt.
Appletree Point's Peerless Jeannette 105358—Irvin Buckley to U. A. Woodbury II., Burlington, Vt.
Appletree Point's Peerless Rosa 105438—Matthew Flatley to U. A. Woodbury II., Burlington, Vt.
Appletree Point's Queen 105440—Albert G. Buckley to U. A. Woodbury II., Burlington, Vt.
Arona of Linwood 51552 (Imp.)—Homer F. Rundell to A. O. Roberts, Arena, Wis.
Arowana of Brookwood 105057—Est. Richard S. Conover to L. J. Hayes, Katonah, N. Y.
Atlasta Girl 43583—C. T. Bundy to J. H. Halbert, Augusta, Wis.
Atlasta Lady's Girl 96963—C. T. Bundy to John F. Stallman, Elk Mound, Wis.
Atlasta Lady's Maid 87377—C. T. Bundy to C. P. Moses, Eau Claire, Wis.
Aurelley Lehigh 49579—Richard F. Klemm to B. Kloosterboer, Waupun, Wis.
Babe of Cloverland 92555—A. C. Ramseyer to Guy H. Pierce, Lewiston, Minn.
Ball Club's May Rose Gem 103524—Harold J. Peck to August Quade, Foley, Minn.
Ball Club's May Rose Hope 103523—Harold J. Peck to August Quade, Foley, Minn.
Beatrice of Bear Swamp 96578—A. C. Ramseyer to Leo. Tornow, Winona, Minn.
Beatrice of Galway 96654—Irvin Buckley to Albert G. Buckley, Valley Falls, N. Y.
Beatrice Vimiera 69664—G. A. Chaffee to Harry B. Evans, Kasson, Minn.
Beauty of Fair Wold 69881—Colon Rice to A. R. Jackson, Beloit, Wis.
Beauty of Hillhurst 24245—Perry Molyneux to Sam Hulit, Troutdale, Ore.
Beauty of Wakeya 100971—Colon Rice to A. R. Jackson, Beloit, Wis.
Beauty's Babe of Valevue 96588—Cleophas Conkle to Walter C. White, Gates Mills, Ohio.
Beauty's Rose of Meadow View 95382—Otto Wolf to Wichern Bros., Baraboo, Wis.
Beda of Ore Hill 102822—Dale E. Rundell to E. F. Benedict, Sparta, Wis.
Beechwood's Golden Bird 61551—P. C. Stephens to Est. C. D. Atwood, Lisbon, N. H.
Bella II. du Grand Fort 36346 (Imp.)—G. G. Hartley to F. J. Rueping, Fond du Lac, Wis.
Bell Cedarwood 58714—D. E. Hoag to M. L. Welles, Rosendale, Wis.
Belle Beauty of Glenburn 91543—Albert Schultz to John Schultz, Wayside, Wis.
Belle of Meadow Lawn 74674—G. A. Chaffee to Harry B. Evans, Kasson, Minn.
Belle of Meadow Lawn 2d 89005—G. A. Chaffee to John A. Jobes, Osseo, Minn.
Belle of St. Lawrence 47830—W. S. Wheeler to E. B. McCutchen, Bishopville, S. C.
Belle of Waldwic 93103—Edgar P. Sawyer to M. L. Welles, Rosendale, Wis.
Belle of Meridean 90524—J. E. Dufford to A. C. Ramseyer, Smithville, Ohio.
Belvy's Pride 84813—Est. Henry Wick to Lindley Hall, Salem, Ohio.
Bernice of Pauline's Wood 99728—August H. Vogel to L. E. Gordon, Jr., Nelsonville, Wis.
Bessie of Shehawken Farm 103187—Eugene Brodhead to Van H. Kaul, East Stroudsburg, Pa.
Beth of Cole Manor 105164—William E. Cole to Charles Hornburg, Ira, N. Y.
Betty K. of Highland Croft 45815—U. A. Woodbury II. to R. E. Fisher, Bolton Center, Quebec, Canada.
Bijou des Frances 44541 (Imp.)—J. A. McSloy to Martindale Farms, St. Catherines, Canada.
B. K. Cedarwood 65526—D. E. Hoag to W. F. Ferguson, Fond du Lac, Wis.
B. K.'s Queen 102186—D. E. Hoag to William Zielke, Oshkosh, Wis.
Blanche Marie 76813—Frederick W. Cox to William Dow, Adams, Mass.
Blanche of Lone Oak 70631—William Maurer to C. Conkle, Layland, Ohio.
Blanche of Portland 47128—J. Amory Haskell to R. L. Benson, Princeton, N. J.
Bloom of Lookwell Guernsey Farm 88092—O. L. Bestul to H. A. Jorgens, Scandinavia, Wis.
Blossom Ray 62307—Canterbury Shakers to Paul & Stewart, Canterbury, N. H.
Blue Bell of Cedarwood 102181—D. E. Hoag to C. H. Slayton, Oshkosh, Wis.
Bluebell's Vesta of Breinholm 103728—Est. Hans K. Anderson to L. P. Martiny, Chippewa Falls, Wis.
Bob Rilma's Beautiful Spot 103300—Amsy Kime to Levi Ressler, Nappanee, Ind.
Bob's Auricula 103414—Ralph Tratt to William H. Osborn, Fenton, Iowa.
Branford Adrienne 102927—Est. M. F. Plant to Geo. W. St. Amant, North Falmouth, Mass.
Branford Donnington May Gipsy 71502—Est. M. F. Plant to Howard B. Smithers, Lakeville, Conn.
Branford Faithful 80576—Est. M. F. Plant to L. F. Herrick Worcester, Mass.
Branford Foremost Clover 102925—Est. M. F Plant to James E. Russell, Trenton, N. J.
Branford Foremost Dairymaid 79595—Est. M. F. Plant to R. M. Macintosh, Sharon, Mass.
Branford Foremost Faithful 89897—Est. M. F. Plant to Geo. W. St. Amant, North Falmouth, Mass.
Branford Foremost Frisky 80574—Est. M. F. Plant to George Sumner Barton, Worcester, Mass.
Branford Gipsy 91005—Est. M. F. Plant to W. H. Hull, New Haven, Conn.
Branford Gipsy Queen 89896—Est. M. F. Plant to F. A. Toole, Nobscot, Mass.
Branford Iris 102922—Est. M. F. Plant to Gaylord Sanatorium, Willimantic, Conn.
Branford May Alice 98609—Est. M. F. Plant to N. P. Swift, Sagamore, Mass.
Branford May Bessie 98608—Est. M. F. Plant to D. G. Tenney, Methuen, Mass.
Branford May Phylis 98610—Est. M. F. Plant to D. G. Tenney, Methuen, Mass.
Branford May Rachel 79598—Est. M. F. Plant to R. M. Macintosh, Sharon, Mass.
Branford's Fillpail Lady 79597—Est. M. F. Plant to W. H. Hull, New Haven, Conn.
Branford's General Joffre's Helen 98611—Est. M. F. Plant to R. M. Macintosh, Sharon, Mass.
Branford's Lady Fern 84112—Est. M. F. Plant to H. B. Plant, Groton, Conn.
Branford's Laurentic 70458—Est. M. F. Plant to Lafayette Keeney, Somerville, Conn.
Branford's Muse Girl 63075—Est. M. F. Plant to Geo. W. St. Amant, North Falmouth, Mass.
Branford Tilbury Ruby 80575—Est. M. F. Plant to Donald E. Mitchell, New London, Conn.
Branford Touraine 98607—Est. M. F. Plant to Arthur H. Davis, Waterford, Conn.
Branford Uranium 102919—Est. M. F. Plant to G. A. Cluett, Williamstown, Mass.
Branford Warrior's Aleine 102926—Est. M. F. Plant to J. L. Hope, Madison, N. J.
Branford Warrior's Coamo 102923—Est. M. F. Plant to A. L. Wallace, Outlook, Wash.
Branford Warrior's Daisy 102924—Est. M. F. Plant to Geo. W. St. Amant, North Falmouth, Mass.
Branford Warrior's Gazelle 105190—Est. M. F. Plant to Leslie Weaver, Rhinebeck, N. Y.
Branford Warrior's Midget 92998—Est. M. F. Plant to Howard B. Smithers, Lakeville, Conn.
Bride of Hilltop 35582—U. A. Woodbury II. to R. E. Fisher, Bolton Centre, Quebec, Canada.
Brilliantine of Edgemoor 63565 (Imp.)—F. J. Rueping to Ray Curtis, Poynette, Wis.
Bubbles of Valley View 39610—W. I. Elwood to M. D. Crawford, Smicksburg, Pa.
Butter Cup of Diedrich Farm 105121—A. C. Diedrich to Joseph E. Treleven, Omro, Wis.
Calvin's Castle Polly 78640—Marshall & Augustine to W. H. Baughman, New Waterford, Ohio.
Caro Langdon Masher of Hollow-Hill Farm 90820—G. W. Wilder to J. A. Ross, Redlands, Cal.
Casteresa's Belle 78775—Ed. Brown to G. L. Blanchard, Springfield, S. Dak.
Catherine of Oakhurst 72638—H. R. Mosely to A. Wohlfert, Oxford, Wis.
Catherine's Delight 82555—Canterbury Shakers to C. A. Gordon, New London, N. H.
Champion's Betty of River View 95776—H. R. Mosely to W. G. Jones, Pickett, Wis.
Charlotte Donnington's Bell of Mara Alva 100906—Curtis & Hartsock to A. C. Ramseyer, Smithville, Ohio.
Charlotte Donnington's Bell of Mara Alva 100906—A. C. Ramseyer to Peter Simon, Altura, Minn.
Charlotte May of Summit Lawn 105517—W. D. Hall to M. F. Zirk, South Haven, Minn.
Charter's Dairy Babe of Fritzlyn 105142—William H. Stever to William F. Fretz, Pipersville, Pa.
Cherry Blossom of Bon Ayre 93921—A. C. Ramseyer to L. K. Johnson, Weaver, Minn.
Chief's Frieda 54265—Est. George Mixter to R. M. McIntosh, Sharon, Mass.
Clara of Linwood 69872—L. A. Hager to Howard Atwood, Bolton, Mass.
Clelie 2d 24334—George E. Kohn to Polish Orphanage, New Britain, Conn.
Clelie 3d 26339—George E. Kohn to Polish Orphanage, New Britain, Conn.
Clema May Glenwood 98706—Floyd J. Rupert to A. C. Ramseyer, Smithville, Ohio.
Clema May Glenwood 98706—A. C. Ramseyer to John Schrieber, Winona, Minn.
Clovernook Lavender 95505—J. Gilbert Hickcox to J. D. Beck, Viroqua, Wis.
Caomo 32910—Est. M. F. Plant to H. M. Ely, North Wilbraham, Mass.
Cocalico 34191—Est. M. F. Plant to Donald E. Mitchell, New London, Conn.
Constantia of Evergreens 77441—Tyson Bros., Inc. to C. E. Rouzer & Bro., Guernsey, Pa.
Cora Bird 87934—A. C. Ramseyer to Martin Kammerer, Lewiston, Minn.
Cora Mae of Washington 78701—L. A. Hager to Howard Atwood, Bolton, Mass.
Cora of Von Don 42358—C. G. Dondero to Bitter Root Guernsey Breeders' Association, Stevensville, Mont.
Cora's Governess 105186—G. A. Chaffee to John A. Jobes, Osseo, Minn.
Corinne Cowan 72511—George A. Cox to E. C. Horn, Washington, Pa.
Countess Edith of Fulton 64994—Charles J. Mangeot to William Blank, Bloomer, Wis.
Countess Joffre 80987—Charles J. Mangeot to Frank Hill, Cadott, Wis.
Countess of Guernsey Home Farm 83873 (Imp.)—J. T. Boyd to W. G. Dye, Richburg, S. C.
Country Maid of Highland 42003—J. H. Wellman to Bitter Root Guernsey Breeders Association, Stevensville, Mont.
Creusa's Lady Hudson 2d 63104—Est. George E. Chamberlain to Frank P. Frazier, Ipswich, Mass.

Criterion's Dairy Maid of Rockstone 70279—Albert G. Buckley to Charles H. Arthur, Peru, N. Y.
Crown of Caillioterie 66044 (Imp.)—Delaware College to W. E. Gallion, Conowino, Md.
Cynthia of the Maples 52434—Est. C. D. Atwood to S. M. Merrill, West Gloucester, Mass.
Dairymaid Charity of Wakpala 105362—Charles L. Moore to M. J. Hess & C. K. McDonald, Bloomsburg, Pa.
Dairymaid Golden Drop of Lind 81736—A. A. Glocke to Schneider Bros., Wausau, Wis.
Dairymaid Hope of Wakpala 105363—Charles L. Moore to M. J. Hess & C. K. McDonald, Bloomsburg, Pa.
Daisy Bleu of Belle Vernon 54738—Paul Love to Chester C. Bolton, Cleveland, Ohio.
Daisy Garenne 62166—G. A. Chaffee to Harry B. Evans, Kasson, Minn.
Daisy of Cedarwood 74885—D. E. Hoag to W. G. Jones, Pickett, Wis.
Daisy's Dolly 102350—R. V. Lindabury to Maurice Whitney, Berlin, N. Y.
Daisy's Queen of Evergreen 105477—Henry Bastjan to Henry Van Camp, Appleton, Wis.
Dale's Beauty of Mara Alva 82977—Ira S. Showalter to Fred Driver, Waynesboro, Va.
Damosel of Glyndwr 27731—Helendale Farms to H. F. Aderhold, Athens, Wis.
Damosel of Linwood 92334—Homer F. Rundell to Dale E. Rundell, Livingston, Wis.
Dapherna 2d 98905—C. R. Stewart to H. J. Hall, Cortland, Ohio.
Dapherna 2d 98905—H. J. Hall to A. C. Ramseyer, Smithville, Ohio.
Dapherna 2d 98905—A. C. Ramseyer to Chequamegon Guernsey Association, Ashland, Wis.
Darlin' Daisy 92689—Ruth Sheridan to H. R. Mosely, Omro, Wis.
Dauphin's Eleanor 77472—Michigan Agricultural College to E. L. Brewer, Owosso, Mich.
Dawn of Mound City 97480—Charles A. Wilkins to B. F. Sheridan, Fond du Lac, Wis.
Dew Drop of Linwood 90692—Homer F. Rundell to Charles A. Wilkins, Platteville, Wis.
Dilsey's Beauty of Clover Hill 77482—Shannon B. Shafer to F. A. Coffin, Albany, Oregon.
Dimple of Meadow Lawn 86445—G. A. Chaffee to Harry B. Evans, Kasson, Minn.
Dinah of Linwood 90690—Homer F. Rundell to E. F. Benedict, Sparta, Wis.
Dona of Ore Hill 96665 (Imp.)—Dale E. Rundell to B. F. Sheridan, Fond du Lac, Wis.
Donnington's Hopeful of Allanwood 86847—W. I. Elwood to B. B. Crawford, Smicksburg, Pa.
Donnington's Queen of Allanwood 75353—W. I. Elwood to H. M. Barrett, Smicksburg, Pa.
Dorothy Dix of Hartzell 105163—J. B. Duffey to F. R. Hartzell, Renfrew, Pa.
Dorothy June's Pet of Cole Manor 105166—William E. Cole to Charles Hornburg, N. Y.
Dorothy of Hylan Cottage Farm 105169—Albertus Fryer & Son to Earl B. Colliton, Delanson, N. Y.
Dorothy W's Starlight of Grassmere 87913—Richard F. Klemm to Clark & Jackson, Grand Rapids, Wis.
Dot of Cedarwood 74884—D. E. Hoag to W. G. Jones, Pickett, Wis.
Duchess Jeannette of Mara Alva 99962—A. C. Ramseyer to Ames Bros., Weaver, Minn.
Earl of Walnut Run 2d 42902—Charles R. Mountain to J. S. & E. H. Compton, Valley Junction, Iowa.
Early Morn of Linwood 92335—Homer F. Rundell to E. F. Benedict, Sparta, Wis.
Edith of Linwood 92330—Homer F. Rundell to John Brandel, Fort Atkinson, Wis.
Eleanor of Sarnia 53033—F. J. Rueping to Doane Upjohn, Appleton, Wis.
Eliza of Linwood 96988 (Imp.)—Homer F. Rundell to E. F. Benedict, Sparta, Wis.
Elmbrook's Snow Queen 105091—E. J. & Carrie Kautsky to C. H. Moen, Iola, Wis.
Elnora of Linwood 97002 (Imp.)—Homer F. Rundell to C. Hocking, Viola, Wis.
Elsie's Dorothy Jane 81350—Henry Bastjan to Henry Van Camp, Appleton, Wis.
Estella of Linwood 96999 (Imp.)—Homer F. Rundell to C. Hocking, Viola, Wis.
Esther of Stoneholm 103737—Est. George E. Chamberlain to Frank P. Frzaier, Ipswich, Mass.
Estrella of Mara Alva 105417—John Shantz to A. C. Ramseyer, Smithville, Ohio.
Erling's Gem 91703—A. C. Ramseyer to Martin Kammerer, Lewiston, Minn.
Ethel of Linwood 96992 (Imp.)—Homer F. Rundell to Fred Murphy & Son, Waterloo, Iowa.
Etta of Neill Heights 28590—James S. Rine to H. L. Thornburg, West Alexander, Pa.
Eunice of Cole Manor 105165—William E. Cole to Charles Hornburg, Ira, N. Y.
Eunice of Linwood 96986 (Imp.)—Homer F. Rundell to John Brandel, Fort Atkinson, Wis.
Evangeline of Diedrich Farm 105120—A. C. Diedrich to Miss Marion Diedrich, Rush Lake, Wis.
Eveline of Linwood 96998 (Imp.)—Homer F. Rundell to W. J. Hogan, Jr., Arena, Wis.
Fairleigh Rosalind 88015—Albert G. Buckley to Lyman Blair, Greenville, Maine.
Fair Oaks Beda 75038—Armand P. Rather to B. F. Sheridan, Fond du Lac, Wis.
Fair Oaks Cassie 91491—Armand P. Rather to M. L. Welles, Rosendale, Wis.
Fair Oaks Darling 95891—Armand P. Rather to Harry W. Lewis, Winneconne, Wis.
Fair Oaks Dolly 93370—Armand P. Rather to F. A. Otto, Prairie du Chien, Wis.
Fair Oaks Dorcas 93369—Armand P. Rather to W. Bock & Son, Malone, Wis.
Fairy of Linwood 97007 (Imp.)—Homer F. Rundell to Emil Brandt, Fennimore, Wis.
Fairy Queen of Ore Hill 81449—Dale E. Rundell to Bert DiVall, Lancaster, Wis.
Faithful Bonds 104385—Roy Hetts to Marjorie Klement, Fort Atkinson, Wis.
Fancy of Village Farm 99623—Cleophas Conkle to Walter C. White, Gates Mills, Ohio.
Fanny of Pleasant View 47755—Frank Runde to A. O. Roberts, Arena, Wis.
Fanny of Pleinmont 44260 (Imp.)—H. S. & J. A. Bloch to A. S. Bell, West Alexander, Pa.
Fanny of Pleimont 44260 (Imp.)—A. S. Bell to H. M. Barrett, Smicksburg, Pa.
Fan Tan of Walnut Glens 50174—C. W. Thayer to A. Krupansky, Chardon, Ohio.
Fawn Daisy 10078—Albert Schultz to John Schultz Wayside, Wis.
Fernleaf of Ayersdale 99912—W. R. Ayers to Bitter Root Guernsey Breeders' Association, Stevensville, Mont.
Fernleaf's Helen Marshall 74790—W. R. Ayers to Bitter Root Guernsey Breeders' Association, Stevensville, Mont.
Fern of Huron 52250—Howard Clark to Walter Herrington, Bad Axe, Mich.
Filipina of Groton Farms 89044—Beekman Winthrop to C. H. Hechler, Roslyn, N. Y.
Finette of Na-da-wis 103732—Albert G. Buckley to Charles H. Arthur, Peru, N. Y.
Finny of the Glen 83681—Henry W. Howe to R. M. Lewis, Ridgefield, Conn.
Fisherman's Ellerslie 80067—Frank Kantork to Albert G. Buckley, Valley Falls, N. Y.
Flodell Bethleen 87702—J. Russell Danks to D. D. Elliott, Wisacky, S. C.
Flodell Bethleen 87702—D. D. Elliott to H. B. Goodson, Florence, S. C.
Flora's Nancy of Bellview 93509—Irvin Buckley to George S. Mawhinney, Chatham, N. Y.
Florham Gold 49029—J. Amory Haskell to R. L. Benson, Princeton, N. J.
Florinda of Stoneholm 103734—Est. George E. Chamberlain to Frank P. Frazier, Ipswich, Mass.
Flossie of Maple Home 88613—W. O. Moss to W. W. H. Huff, Leesburg, Ohio.
Flower of the Moigne 45958 (Imp.)—Est. Franklin Murphy to Carnot M. Ward, Belmar, N. J.
Follyland Rose Queen 56668—J. L. Hope to Louis McL. Merryman, Cockeysville, Md.
Folly Rosella 95143—George W. Adams to Albert Dusel, Comstock, Wis.
Foremost Branford Rose 102918—Est. M. F. Plant to George W. St. Amant, North Falmouth, Mass.
Foremost Branford Strawberry 85933—Est. M. F. Plant to G. A. Cluett, Williamstown, Mass.
Forest's Jessie of Hawthorn Farm 89943—J. R. Love & Son to A. H. Morse & Son, Edgerton, Wis.
Francy-Sweet-Heart 105350—Ralph Hartsock to W. H. Brown, Cardington, Ohio.
Frau of Linwood 97008 (Imp.)—Homer F. Rundell to A. O. Roberts, Arena, Wis.
Galaxy of Sunny Slope 103453—C. J. & W. A. Connell to Fruit Bros., Waukesha, Wis.
Gay Girl of Franklin 104474—H. K. Wright to H. B. Herr, Flemington, N. J.
Gayhead's Florette 90325—George M. White to Arthur G. Galusha, Williamstown, Mass.
Gayhead's Morning Glory 61098—George M. White to L. Clark Hoge, Leesburg, Va.
Geanette of Oak Hill 46324—J. Amory Haskell to R. L. Benson, Princeton, N. J.
Gerar Rose 75987—Louis McL. Merryman to R. B. Shepard, Saint Paul, Minn.
Gertie of Deer Creek 42391—Richard F. Klemm to B. Kloosterboer, Waupun, Wis.
Gertrude Claire 99550—J. B. Duffey to F. R. Hartzell, Renfrew, Pa.
Gertrude of Linwood 100824—Homer F. Rundell to C. Hocking, Viola, Wis.
Gladys of Robinson Ridge 101188—Hays Bros. to A. C. Ramseyer, Smithville, Ohio.
Glenora of Keewaydin 80560—Paul Cleland to James H. Beirne, Oakfield, Wis.
Glenwood Raider's Gamrose May Rose 105364—Vaughn Bros. to Arthur Reed, North Mehoopany, Pa.
Glenwood's Alfa Maid 105473—D. F. Sensiba to John A. Diedrich, Suamico, Wis.
Glenwood's Dark Cloud of Hickory Lawn 90352—M. E. Simonson to William T. Rose, Whitewater, Wis.
Gloria of Oak Hill 73642—J. Amory Haskell to R. L. Benson, Princeton, N. J.
Glory of Crystal Stream 3d 105413—Est. L. L. Loberg to Oscar Loberg, Nelsonville, Wis.
Gloxinia 59922—Mrs. James G. Freeman & Misses L. W. & M. R. Case to Miss L. W. Case, Weston, Mass.
Golden Lily Anna of Bellview 99817—Irvin Buckley to Albert G. Buckley, Valley Falls, N. Y.
Golden Melrose of Bellview 102393—Irvin Buckley to Albert G. Buckley, Valley Falls, N. Y.
Golden Noble's Alida 70496—Est. J. L. Snyder to Michigan Agricultural College, East Lansing, Mich.
Goldie of Diedrich Farm 105122—A. C. Diedrich to Erwin W. Treleven, Omro, Wis.
Goldie's Sweet Hart of Highland 79674—Fred G. Lishness to Bitter Root Guernsey Breeders' Association, Stevensville, Mont.
Good Luck of Spaulding Farm 61359—Frank L. Spaulding to Bitter Root Guernsey Breeders' Association, Stevensville, Mont.
Gordon's Marcella of Village View 97194—E. M. Fitzmaurice to D. F. Gates, Plover, Wis.
Governess Ivy Leaf T. 65790—G. A. Chaffee to Harry B. Evans, Kasson, Minn.
Governess Marshall 69663—G. A. Chaffee to Harry B. Evans, Kasson, Minn.
Governor of Farview's Violet 105246—D. D. Elliott to R. A. Smith, Lynchburg, S. C.
Governor's Fanny of Sunny Side 99541—George D. Lawson to Chris Ludwigsen, Minnesota City, Minn.
Governor's Girlie of Sunny Side 99542—George D. Lawson to Chris Ludwigsen, Minnesota City, Minn.
Governor's Olive of Waddington 48111—H. S. & J. A. Bloch to A. S. Bell, West Alexander, Pa.
Governor's Olive of Waddington 48111—A. S. Bell to B. B. Crawford, Smicksburg, Pa.
Grace of Pleasant View 80942—Frank Runde to Allie Andrew, Livingston, Wis.
Grace of Try Me Valley 2d 96853—F. C. Meyer to W. J. Hogan, Jr., Arena, Wis.
Green Meadow Velvet 45686—U. A. Woodbury II. to F. A. Houghton, Lyndonville, Vt.
Greta of Pleasant View 2d 86021—A. T. Drummond to Bitter Root Guernsey Breeders' Association, Stevensville, Mont.
Hallie's Country Maiden 58092—E. R. Downs to G. A. Brunstad, Chippewa Falls, Wis.
Hallie's Golden Lass 68853—E. R. Downs to Anton Peterson, Cadott, Wis.
Hallie's Mary 105286—Mrs. Sarah Tubbs to Ralph Tratt, Whitewater, Wis.
Hallie's Matinee Girl 58094—E. R. Downs to William Nabor, Chippewa Falls, Wis.
Hallie's Miss Hopeful 67761—E. R. Downs to Charles Schneider, Cadott, Wis.
Halt's Rose 53108—Est. Mrs. Demis A. Halt to Rob R. McNagny, Columbia City, Ind.
Hambro's Picnic Girl 72676—Roy Hetts to W. W. Rickman, Hopkins, Mo.
Happy Belle's Honeymoon of Mara Alva 100666—A. C. Ramseyer to Peter Simon, Altura, Minn.
Hardwick Nun 48407—Est. George Mixter to Richard D. DeForest, Amsterdam, N. Y.
Harriet of Sunnyside 70622—Paul Love to Chester C. Bolton, Cleveland, Ohio.
Hazel of Hylan Cottage Farm 10510—Albertus Fryer & Son to Earl B. Colliton, Delanson, N. Y.
Hazel of Long Meadows 35045—F. S. Sprenkle to Charles E. Martin, Waynesboro, Pa.
Heathfield Mace 53979 (Imp.)—Est. Goerge E. Chamberlain to Frank P. Frazier, Ipswich, Mass.
Helena D. 80985—Charles J. Mangeot to Sorenson Bros., Cadott, Wis.
Helene of Sarnia 105484 (Imp.)—Charles L. Hill & Son to Lucile Slayton, Oshkosh, Wis.
Helen of Oak Hill 54235—J. Amory Haskell to R. L. Benson, Princeton, N. J.
Helen of Rose Hill 93462—Est. George E. Halt to Rose M. Halt, Plymouth, Ind.
Hero's Nelly 40725—D. E. Hoag to F. J. Rueping, Fond du Lac, Wis.
Hero's Petia of Cedarwood 102184—D. E. Hoag to William Zielke, Oshkosh, Wis.
Hillswold Floss 89009—M. W. Palmer to D. G. Tenney, Methuen, Mass.
Hillswold Morana 89010—M. W. Plamer to D. G. Tenney, Methuen, Mass.
Holly of Groton Farms 93513—Beekman Winthrop to C. H. Hechler, Roslyn, N. Y.
Homestead Rose of Woodend 62168—G. A. Chaffee to Harry B. Evans, Kasson, Minn.
Hope of Branford 98615—Est. M. F. Plant to G. A. Cluett, Williamstown, Mass.
Idol's Ellen 41398—Est. C. D. Atwood to S. M. Merrill, West Gloucester, Mass.
Ilione of Pleasant View 86018—A. T. Drummond to Bitter Root Guernsey Breeders' Association, Stevensville, Mont.
Inez Belle 105287—W. S. Wheaton to L. A. Fowler, Inez, N. C.
Inlet Valley's Gleniva 104231—Howard W. Babcock to Charles Wright, Penn Yan, N. Y.
Irene Gold Bond of Holton 102403—A. J. Nash to Alfred Anderson, Holton, Mich.
Irene of Robinson Ridge 101189—Hays Bros. to A. C. Ramseyer, Smithville, Ohio.
Iris Bates of Avonlea 63147—T. A. Pearce to A. C. Ramseyer, Smithville, Ohio.
Isabinda of Spring City 29938—University of Illinois to George Kabel, Moro, Ill.
Ja-Da Jing Jing 105211—H. J. Phillippi to J. Harlan Frantz, Waynesboro, Pa.
Jane of Mound City 97479—Charles A. Wilkins to F. C. Meyer, Lancaster, Wis.
Jane Spy 98559—H. J. Phillippi to J. Harlan Frantz, Waynesboto, Pa.
Jeannette of Clover Hill 42719—Shannon B. Shafer to F. A. Coffin, Albany, Oregon.
Jeannie's Jean 104202—L. A. Hager to Howard Atwood, Bolton, Mass.
Jean's Jeannie 77794—L. A. Hager to Howard Atwood, Bolton, Mass.
Jessica's Daughter of Mara Alva 102236—A. C. Ramseyer to Ames Bros., Weaver, Minn.

Jessie of Grafton 44853—J. R. Love & Son to M. B. Lee, Hillsboro, Wis.
Jewel of Butler 58099—Henry Kriess to A. C. Ramseyer, Smithville, Ohio.
Joanna of Winsor Homestead 105385—Stephen T. Winsor to Charles J. J. Weiss, Trucksville, Pa.
Joan Summerville 94958—F. J. Wood to Martin L. Shively, Cassopolis, Mich.
Josephine of Island Farm 97801—Larson & Santeford to John Pederson, Norman, Wash.
Julie of Brookdale 105507—C. E. Rouzer & Bro. to B. W. Fidler, Aspers, Pa.
Justine's Daisy of Evergreen 63187—Henry Bastian to Henry Van Camp, Appleton, Wis.
Kalmia of Seven Elms Farm 64862—L. A. Hager to Howard Atwood, Bolton, Mass.
Kathleen of Valley View 65150—W. S. Wheeler to E. B. McCutchen, Bishopville, S. C.
Katie Beechwood 61550—P. C. Stephens to Est. C. D. Atwood, Lisbon, N. H.
King Albert's Alice of North Home 105476—Jesse L. Doan to Mrs. Kate Gowan, Barnum, Minn.
King Mapleton's Cricket 103962—M. E. Johnson to C. A. Peck & Son, Hensonville, N. Y.
Kitty of Evergreens 79825—Tyson Bros. Inc. to C. E. Rouzer & Bros., Guernsey, Pa.
Krag's Buttercup 95341—R. V. Lindabury to Maurice Whitney, Berlin, N. Y.
Krumwillow Gold Seal 85097—Clayton L. Krum to Scranton Poor District, Clarks Summit, Pa.
Laddie's Decoration Lady 99486—E. R. Downs to Lloyd Rundell, Roberts, Wis.
Laddie's Miss Redy 97193—E. R. Downs to Lloyd Rundell, Roberts, Wis.
Laddie's Miss Surprise 101394—E. R. Downs to G. R. Ingalls, Eau Claire, Wis.
Ladida of Ore Hill 96667 (Imp.)—Dale E. Rundell to W. A. Munn, Janesville, Wis.
Lady Alden 85079—Arthur G. Galusha to G. A. Cluett, Williamstown, Mass.
Lady Basis 81684—Est. George E. Chamberlain to Frank P. Frazier, Ipswich, Mass.
Lady Blosson of Allerton 48218—Henry Kriess to A. C. Ramseyer, Smithville, Ohio.
Lady Brown 77512—Ed. Brown to Harry Stephens, Springfield, S. Dak.
Lady Cherry Cooper of Fulton 2d 80989—Charles J. Mangeot to Truman Woodruff, Chippewa Falls, Wis.
Lady Cherub of Fulton 64995—Charles J. Mangeot to B. L. Snyder, Bloomer, Wis.
Lady Gates of Red Barn Farm 101204—Est. R. L. Patterson to A. C. Ramseyer, Smithville, Ohio.
Lady Louise Sequel 99511—George A. Cox to E. C. Horn, Washington, Pa.
Lady Luella Jane 69308—William E. Wilbur to Charles L. Wright, Saratoga Springs, N. Y.
Lady May of Forest Hill 84107—R. L. Thomason to C. L. Neel, Salisbury, N. C.
Lady of Guernsey Hill 39487—Fred Schuchmann to Will Haufle, Strawberry Point, Iowa.
Lady of Linwood 41004—Homer F. Rundell to Glanville & Nelson, Lancaster, Wis.
Lady Rose of Vallevview 96952—Ezra N. Rosenberger to A. C. Ramseyer, Smithville, Ohio.
Lady Rose of Valleyview 96952—A. C. Ramseyer to C. J. Goetzman, Winona, Minn.
Lady's Anchor's Creusa 63103—Est. C. D. Atwood to S. M. Merrill, West Gloucester, Mass.
Lady's Spot of Red Barn Farm 64920—Est. R. L. Patterson to A. C. Ramseyer, Smithville, Ohio.
Lady Trislet's Girl 77509—Ed. Brown to Harry Stephens, Springfield, S. Dak.
Lady Winifred of Sherwood 61493—John Lueckert to M. G. Dewey, Meadville, Pa.
Lake Shore Stella 66321—J. R. Love to D. M. Swan, Wauwatosa, Wis.
Langska Fay 55345—L. A. Hager to Howard Atwood, Bolton, Mass.
Langska's Belle 77792—L. A. Hager to Howard Atwood, Bolton, Mass.
La Noce's May Rose 91329—G. G. Hartley to George W. St. Amant, Boston, Mass.
Lassie Glenwood of Hillsdale 56171—Louie Jannusch & Son to B. Kloosterboer, Waupun, Wis.
Latona of the Vauquiedor 94277 (Imp.)—J. F. Davis to W. A. Munn, Janesville, Wis.
Laura Belle of Maple Grove 94873—Clarence J. Freshcorn to H. W. Wigman, Lansing, Mich.
Laura Belle of Maple Grove 94873—H. W. Wigman to A. C. Ramseyer, Smithville, Ohio.
Laura Belle of Maple Grove 94873—A. C. Ramseyer to W. H. Wischow, Minneiska, Minn.
Laura of Stoneholm 87781—Est. George E. Chamberlain to Frank P. Frazier, Ipswich, Mass.
Laurel of Cedar Lane 99260—A. C. Ramseyer to Charles E. Wirt, Lewiston, Minn.
Laurentic's Branford Fern 105189—Est. M. F. Plant to Leslie Weaver, Rhinebeck, N. Y.
Leona C. 2d 47679—Est. J. L. Snyder to Michigan Agricultural College, East Lansing, Mich.
Lilac of Wayland 38245—Est. Henry Wick to B. Antonucci, Youngstown, Ohio.
Lilac of Wickliffe 92540—Est. Henry Wick to H. A. Zimmerman, Youngstown, Ohio.
Lila of Robinson Ridge 101186—Hays Bros. to A. C. Ramseyer, Smithville, Ohio.
Lilly May of Valley View 102532—Paul L. Bresson to A. C. Ramseyer, Smithville, Ohio.
Lilly May of Valley View 102532—A. C. Ramseyer to Ralph Lewis, Lewiston, Minn.
Lilly of Morral Guernsey Farm 105418—John Shantz to A. C. Ramseyer, Smithville, Ohio.
Lilly Valentine 62163—G. A. Chaffee to Harry B. Evans, Kasson, Minn.
Lily Cedarwood 68006—D. E. Hoag to Henry Iding, Eden, Wis.
Lily of Two Rivers 85496—Harry W. Lewis to Irwin G. Kloehn, Pickett, Wis.
Linda of Bon Ayre 92756—A. C. Ramseyer to J. H. Nahrgang, Lewiston, Minn.
Linden Lad's Rappana of Mara Alva 98989—A. C. Ramseyer to Leonard Kronebusch, Minneiska, Minn.
Little Bloomer of Locust Grove 66926—A. A. Gillette to J. Will Mayes, Howard, Pa.
Little Lovey 50577—Fred Schuchmann to Will Haufle, Strawberry Point, Iowa.
Little Mary's Annie 76107—Fred Schuchmann to Will Haufle, Strawberry Point, Iowa.
Little Sib S. M. 47000—Est. Henry Wick to Lindley Hall, Salem, Ohio.
Lola of Crystal View 99673—T. C. Norman to E. E. Gleason & Son, Nicollet, Minn.
Lola of Hillside 99258—Wilkins & Hill to Clarence O. Weittenhiller, Livingston, Wis.
Lone Pine Lady Evelyn 83485—F. D. Stout to New Mexico College of Agriculture & Mechanic Arts, State College, N. Mex.
Lottie's Rose of Summit Lawn 105518—W. D. Hall to M. F. Zirk, South Haven, Minn.
Louise Mac 80991—Charles J. Mangeot to W. H. Scott, Stanley, Wis.
Louisita of Stoneholm 58942—Est. George E. Chamberlain to Frank P. Frazier, Ipswich, Mass.
Lucretia-Palma 104729—Est. Roscoe C. Turner to Homer Pierson, Canonsville, N. Y.
Lucy of Cedarwood 102183—D. E. Hoag to Vincent Hughes, Pickett, Wis.
Luiene Victoria of Hillside Farm 105349—Armie Voigt to Charley Voss, Cleveland, Wis.
Lula of La Grange 28788—Ira S. Showalter to Fred Driver, Waynesboro, Val
Lula of La Grange 28788—Fred Driver to H. W. Bowling, Rolla, Va.
Madge of Hylsted 34386—W. A. Lawson to F. E. Bronson & M. M. Parkinson, Poynette, Wis.
Madge of Mound City 71907—Charles A. Wilkins to Richard S. Rawson, Platteville, Wis.
Magdalene M. 77001—John F. Bloom to A. C. Kleinhans, Saint Cloud, Wis.
Maggie of Spring Beauty Guernsey Farm 88383—A. C. Ramseyer to Leonard Kronebusch, Minneiska, Minn.
Maidie Victoria 86863—Floyd J. Rupert to A. C. Ramseyer, Smithville, Ohio.
Maidie Victoria 86863—A. C. Ramseyer to Chequamegon Guernsey Assn., Ashland, Wis.
Maid of Green Meadow 79031—P. M. Carr to C. H. Collins, Marshfield, Vt.
Maid of Red Barn Farm 62362—Est. R. L. Patterson to A. C. Ramseyer, Smithville, Ohio.
Maid's Modena of Mary Evart Farm 94769—A. C. Ramseyer to Charles E. Wirt, Lewiston, Minn.
Manoa's Beauty 54744—Est. Franklin Murphy to Elbert H. Gary, Jericho, N. Y.
Mara Belle of the Village View 81701—Ira S. Showalter to Fred Driver, Waynesboro, Wis.
Marengia of Mara Alva 105419—John Shantz to A. C. Ramseyer, Smithville, Ohio.
Maridora of Na-da-Wis 57919—Albert G. Buckley to Elbert H. Gary, Jericho, N. Y.
Marie Cherub of Mara Alva 77204 (Imp.)—A. C. Ramseyer to D. D. Elliotr, Wisacky, S. C.
Marie Cherub of Mara Alva 77204 (Imp.)—D. D. Elliott to Miss Eleanot Phelps, Aiken, S. C.
Marie of Riverside Farm 70487—T. M. Miller to C. P. Chapman, Palisade, Minn.
Marie of Riverside Farm 2d 105516—T. M. Miller to Robert T. Sharp, McGrath, Minn.
Marion of Nemadji 85948—T. M. Miller to M. W. Chrisinger, Palisade, Minn.
Marion of the Village Farm 97394—H. G. Wiley to F. E. Harrington, Windham, Vt.
Marquette's Kanin 44923—Homer F. Rundell to A. O. Oleson, Livingston, Wis.
Marshall's Lady Gay 67444—James C. Austin to H. E. Williams, Marshville, N. C.
Mary Amant 31339—Albert G. Buckley to Charles H. Arthur, Peru, N. Y.
Mary H. of Fond du Lac 85294—B. F. Sheridan to Fred J. Rueping, Fond du Lac, Wis.
Mary of Star View Farm 84098—Delmar Sherretts to Lowell Gable, Paoli, Pa.
Mary of Star view Farm 84098—Lowell Gable to J. R. Conrad, Winston-Salem, N. C.
Masher's Daisy of the Maples 100444—Est. C. D. Atwood to S. M. Merrill, West Gloucester, Mass.
Masher's Golden Fern of Highland 61360—J. H. Wellman to D. C. Webster, Unity, Maine.
Matron of Linden Home 76445—Charles Solveson to Walter Matthys, Barron, Wis
Maud of Red Barn Farm 105251—Est. R. L. Patterson to A. C. Ramseyer, Smithville, Ohio.
May Amida 81176—Cleophas Conkle to Walter C. White, Gates Mills, Ohio.
May King's Itchen Louise 100701—Cleophas Conkle to Walter C. White, Gates Mills, Ohio.
May King's Itchen Pollyanna 101087—Cleophas Conkle to Walter C. White, Gates Mills, Ohio.
May King's Lady Rose 96397—A. C. Ramseyer to Leonard Kronebusch, Minneiska, Minn.
May King's Maid of Mara Alva 79556—Ira S. Showalter to Fred Driver, Waynesboro, Va.
May King's Maid of Mara Alva 79556—Fred Driver to C. T. Rice, Oakton, Va.
May King's Pollyanna 81351—Henry Bastian to Henry Van Camp, Appleton, Wis.
May King's Reda S. 84190—Ira S. Showalter to Fred Driver, Waynesboro, Va.
May King's Village Lady 102034—Cleophas Conkle to Walter C. White, Gates Mills, Ohio.
May of Village Park 101796—F. E. White to Arthur Jackson, Beloit, Wis.
May Queen of Meadow Brook Farm 78306—Boyd M. Freas to Guy Mench, Bloomsburg, Pa.
May Rose Belle of Edgewater 102117—F. G. Benham to George W. St. Amant, Boston, Mass.
May Rose Muse 39852—Est. M. F. Plant to Lafayette Keeney, Somerville, Conn.
May Rose of the Ridge 80771—Est. Mrs. Demis A. Halt to Fred Halt, Plymouth, Ind.
May Rose's Alicia of Elso Manor 63178—Frank H. Ellsworth to Hugh H. Murtagh, Hopewell, N. J.
Meadow Brook Daisy 105073—Robert C. Finney to C. M. Worley, Mercer, Pa.
Meadow Brook Rose 105072—Robert C. Finney to C. M. Worley, Mercer, Pa.
Meadow Brook Spot 105071—Robert C. Finney to C. M. Worley, Mercer, Pa.
Meadow-Gold Pearl 105279—Ernest Schemer to William S. Ormston & Son, Saint Johns, Mich.
Medora of Groton Farms 97382—Beekman Winthrop to Clarence H. Mackay, Roslyn, N. Y.
Melilla 28090—Goodhand Kingston & Son to H. D. Lovejoy, West Salem, Wis.
Memory's Gift of Iowanola 89177—Charles R. Mountain to J. S. & E. H. Compton, Valley Junction, Iowa.
Mena's Charmante's Rose 97484—Cleophas Conkle to Walter C. White, Gates Mills, Ohio.
Mendham Flower Girl 54704—Carnot M. Ward to Joseph Wittmann, Morristown, N. J.
Merit of Riverside Farm 68968—T. M. Miller to Oscar Bork, Hinckley, Minn.
Merit of Riverside Farm 2d 105070—T. M. Miller to Henry F. Lendt, Wyoming, Minn.
Merry Melinda o'Meadow Ridge 76068—R. Wallace Pearce to Herman Peterson, Saxon, Wis.
Mildred of Fulton 3d 80986—Charles J. Mangeot to Mrs. P. D. Southworth, Chippewa Falls, Wis.
Mildred of Le Ray 54621—M. B. Kiechle to F. C. Loadwick, Evans Mills, N. Y.
Minnie of Riverside Farm 88607—T. M. Miller to John Bentz, Mora, Minn.
Miranda of Fond du Lac 96271—B. F. Sheridan to Clark & Jackson, Grand Rapids, Wis.
Miss Alida 20673—Est. J. L. Snyder to Michigan Agricultural College, East Lansing, Mich.
Miss Floris 84888—Fred Driver to C. T. Rice, Oakton, Va.
Miss Icy of Venedocia 102705—T. J. Owens to H. A. Baxter, Convoy, Ohio.
Miss Liberty of Lyndel 102399—Joseph L. Murphy to William J. Clothier, Phoenixville, Pa.
Miss March 105119—A. C. Diedrich to Oscar Clow, Winneconne, Wis.
Miss Queen O. K. 54773—Robert Clausing to J. R. Love & Son, Waukesha, Wis.
Mixter Ara Dean 65879—Est. George Mixter to Richard D. DeForest, Amsterdam, N. Y.
Mixter Beauty 65862—Est. George Mixter to Richard D. DeForest, Amsterdam, N. Y.
Mixter Berta Dean 73215—Est. George Mixter to Richard D. DeForest, Amsterdam, N. Y.
Mixter Edna Dean 87596—Est. George Mixter to Richard D. DeForest, Amsterdam, N. Y.
Mixter Faith 48711—Est. George Mixter to R. M. McIntosh, Sharon, Mass.
Mixter Gemina 62958—Katherine E. Silsbee to Nathan D. Dodge Shoe Co., Newburyport, Mass.
Mixter Geraldine 53580—Est. George Mixter to Richard D. DeForest, Amsterdam, N. Y.
Mixter Glamour 48409—Est. George Mixter to Director Experimental Farm, Nappan, Nova Scotia.
Mixter Glen Rose 62981—Est. George Mixter to Richard D. DeForest, Amsterdam, N. Y.
Mixter Heroine 73198—Est. George Mixter to Richard D. DeForest, Amsterdam, N. Y.
Mollie Grace of Fair Meadows 63214—A. L. French to Frank Patchen, Constance, Minn.
Mollie LeBas 66749—D. E. Hoag to A. C. Kleinhans, Saint Cloud, Wis.
Mollie Le Bas 2d 102185—D. E. Hoag to C. H. Slayton, Oshkosh, Wis.
Mollie of Ayersdale 95615—W. R. Ayers to Bitter Root Guernsey Breeders' Association, Stevensville, Mont.
Molly of Gerar 52292—Louis McL. Merryman to J. C. Haartz, Campton, N. H.
Mr. Clinker's Fairy Girl 67960—P. C. Stephens to Est. C. D. Atwood, Lisbon, N. H.
Muriel of Riverside Farm 67585—T. M. Miller to George E. Sherwood, Kimball, Minn.
Murne's Gay of Meadow Slope 105188—R. H. Griffith to A. C. Ramseyer, Smithville, Ohio.
Myrilla of the Elms 57440—D. D. Koehler to A. C. Ramseyer, Smithville, Ohio.
Myrilla of the Elms 57440—A. C. Ramseyer to A. Spungin, East Greenwich, R. I.
Myrilla of the Elms 57440—A. Spungin to B. B. & R. Knight Inc., River Point, R. I.
Myrilla of the Elms 57440—B. B. & R. Knight, Inc. to Henry Hornblower, Plymouth, Mass.
Myrtle of Clovermead 25203—T. M. Miller to Robert T. Sharp, McGrath, Minn.
Nancy D. of Lone Oak 67738—Fred Patterson to F. M. Matthews, Chagrin Falls, Ohio.

Nancy of Ore Hill 83182—Dale E. Rundell to A. O. Roberts, Arena, Wis.
Nancy's Granddaughter of Bellview 95757—Irvin Buckley to George S. Mawhinney, Chatham, N. Y.
Nanette Irene 93202—A. C. Ramseyer to Charles E. Wirt, Lewiston, Minn.
Nattilla of Sherwood 105317—John Lueckert to M. G. Dewey, Meadville, Pa.
Nellie Bridges of Millgrove 65244—Robert C. Finney to C. M. Worley, Mercer, Pa.
Nellie Ruth of Hill Side Farm 105212—Lincoln Wilhelm to J. S. Yoder, Wooster, Ohio.
Nellie's May of Mara Alva 90315—Ira S. Showalter to Fred Driver, Waynesboro, Va.
Nell of Willow Lane 103489 (Imp.)—J. F. Davis to C. H. Roberts, Arena, Wis.
Nelta 41350—F. E. White to James Harris, Mineral Point, Wis.
Nepaul's Tahoma 64341—W. R. Ayers to Bitter Root Guernsey Breeders' Association, Stevensville, Mont.
Never Never Land's Jewel's Hilo 39992—Est. M. F. Plant to C. B. York, Westerly, R. I.
Nonarose 97584—W. W. Colburn to D. C. Bragdon, Temple, N. H.
Nonpariel's Cherry 103390—W. W. Marsh to H. H. Nichols, Cresco, Iowa.
Nonpariel'sCherry 103390—H. H. Nichols to James H. Lee, Dampsel, Mo.
Nora of Harmony 102883—J. I. Parent to Donald Robinson, Greenfield Center, N. Y.
Norman's Beula of Clover Hill 105319—Shannon B. Shafer to F. A. Coffin, Albany, Oregon.
Okay's Primrose's Choiceness 103202—J. S. Govin to James Lewis, Boyceville, Wis.
Olga N. of Galway 96656—Irvin Buckley to Albert G. Buckley, Valley Falls, N. Y.
Olsen's June of Hillside 87020—Wilkins & Hill to C. Hocking, Viola, Wis.
Ota M. 91707—A. C. Ramseyer to C. Goetzman, Winona, Minn.
Overland Easter Sunday 93840—W. S. McBane to The Licking Creamery Co., Newark, Ohio.
Overland White Feet 93839—W. S. McBane to The Licking Creamery Co., Newark, Ohio.
Pansy Starlight 103050—H. F. Burrett to W. J. Brown, Detroit, Mich.
Park's Primrose 59597—John H. Williams to George Schneiders, Pocahontas, Iowa.
Pasture's Blossom's Lassie 86858—Ira S. Showalter to Fred Driver, Waynesboro, Va.
Pasture's Blossom's Lassie 86858—Fred Driver to H. W. Bowling, Rolla, Va.
Patricia of Fairfield 81175—Cleophas Conkle to Walter C. White, Gates Mills, Ohio.
Patricia of Green Acre 96011—J. L. Hope to G. S. Mawhinney, Chatham, N. Y.
Patricia of Stannox 105365—Clement S. Houghton to Director Experimental Farm, Nappan, Nova Scotia.
Pavilion Lady El Moore 82470—R. H. Cone & W. A. Scott to Harry Randall, Castile, N. Y.
Pearl of Deronda 59574—William A. Chrisinger to John R. Johnson, Hixton, Wis.
Pearl of McGrath 105124—Robert Zimpel to E. Kimball, McGrath, Minn.
Pearl of Rose Hill 93628—Est. Mrs. Demis A. Halt to Earl Hemingway, Sodus, Mich.
Pearl's Golden Victoria 105213—Cyrus P. Markle to George S. Hixson, Ruffs Dale, Pa.
Pearl's La Belle of Mara Alva 100823—A. C. Ramseyer to Charles E. Wirt, Lewiston, Minn.
Peerless Bessie of Rockstone 90413—Albert G. Buckley to John F. Ryan, Jr. & Bros., Johnsonville, N. Y.
Peerless's Pride of Riderwood 99199—Harry S. Jenkins to Charles H. Sproat, Valley Falls, N. Y.
Peerless Valerine 97182—Mathias Comodus to Albert G. Buckley, Valley Falls, N. Y.
Pet of Rural Home 84832—Ira S. Showalter to Fred Driver, Waynesboro, Va.
Pinehurst's Mollie Rose 2d 74094—E. W. Strawbridge to Mrs. W. H. Luden, Reading, Pa.
Pollyanna El Moore 60017—W. Everett Wolcott to Charles Roberts, Attica, N. Y.
Polly Anna of Cedarwood 73019—D. E. Hoag to Henry Iding, Eden, Wis.
Polly Anna of Cedarwood 2d 93948—D. E. Hoag to Lucile Slayton, Oshkosh, Wis.
Polly's Clementine of Locust Grove 69183—A. A. Gillette to J. Will Mayes, Howard, Pa.
Pride of Brookwood 105056—Est. Richard S. Conover to L. J. Hayes, Katonah, N. Y.
Pride's Dixie Girl of Millgrove 72026—Robert C. Finney to C. M. Worley, Mercer, Pa.
Pride's Minerva of Millgrove 86941—Robert C. Finney to C. M. Worley, Mercer, Pa.
Primana of Meadow Lawn 2d 88460—G. A. Chaffee to John H. Jobes, Osseo, Minn.
Primrose II. of Vimiera 38859 (Imp.)—Est. M. F. Plant to W. S. Thomas, Groton, Conn.
Primrose Polly Bess 94959—F. J. Wood to Martin L. Shively, Cassopolis, Mich.
Princess Amelia of La Grange 53672—Thomas D. Hardin to J. A. Curtis, Climax, N. C.
Princess Irene Falwick 77793—L. A. Hagar to Howard Atwood, Bolton, Mass.
Princess of Canterbury 88787—Canterbury Shakers to D. P. Crockett, New London, N. H.
Princess Picotte of Mixter Farm 2d 58046—Est. George Mixter to Richard D. DeForest, Amsterdam, N. Y.
Princess Pretoria of the Prairie 105281—Thomas W. Dawson to W. W. Marsh, Waterloo, Iowa.
Princess's Beauty of Maple Ridge 83556—Charles Hornburg to Howard Slayton, Port Byron, N. Y.
Princess Sylvia 49541—Snohomish Land Co. to Elmer Lenfest, Snohomish, Wash.
Priscilla of Stoneholm 103738—Est. George E. Chamberlain to Frank P. Frazier, Ipswich, Mass.
Prudie of Mound City 85587—Charles A. Wilkins to Bert DiVall, Lancaster, Wis.
Quail of Warren Wood 32413 (Imp.)—Robert Guiney to Dight O. Brandon, Conoquenessing, Pa.
Queen of Maudesleigh 71676—P. C. Stephens to Est. C. D. Atwood, Lisbon, N. H.
Queen of The Clover Belt 105092—C. A. Zemke to Ervin Zemke, Wausau, Wis.
Radame's Lady Corfu of Ayersdale 84310—Leigh J. Ayers to Bitter Root Guernsey Breeders' Association, Stevensville, Mont.
Raider's Queenie 95343—R. V. Lindabury to Maurice Whitney, Berlin, N. Y.
Rambler's Ivy 79538—George A. Cox to E. C. Horn, Washington, Pa.
Raymond's Bloom 36280—E. Carlton Hayward to George W. St. Amant, Boston, Mass.
Raymond VII.'s Lady Gazelle 35794 (Imp.)—Est. M. F. Plant to Leslie Weaver, Rhinebeck, N. Y.
Reuben Ray's Diamond 82557—Canterbury Shakers to Paul & Stewart, Canterbury, N. H.
Rhea's Betty of Riverside 87262—Champ Jackson to R. L. Baughman, Wadsworth, Ohio.
Rhoda of Farview 29867—Frank H. Wolfe to Edward Vaughn, Salamanca, N. Y.
Rhoda of Na-da-wis 86267—Albert G. Buckley to Charles H. Arthur, Peru, N. Y.
Riches' Jewel of Mara Alva 75307 (Imp.)—Joseph L. Murphy to William J. Clothier, Phoenixville, Pa.
Richesse Rhea of the Chene Farm 47905 (Imp.)—Champ Jackson to R. L. Baughman, Wadsworth, Ohio.
Rockingham's Branford Pretty Maid 73679—Est. M. F. Plant to Gaylord Sanatorium, Willimantic, Conn.
Rockingham's Branford Strawberry 63078—Est. M. F. Plant to T. M. Gallivan, Willimantic, Conn.
Rose Etta of Fairy Falls 101877—John P. Nelson to E. F. Jones, Barron, Wis.
Rosemary des Rocquettes 66013 (Imp.)—J. Amory Haskell to R. L. Benson, Princeton, N. J.
Rosemary of Na-da-wis 64353—Albert G. Buckley to Elbert H. Gary, Jericho, N. Y.
Rose of Cedarwood 93949—D. E. Hoag to C. R. Slayton, Oshkosh, Wis.
Rose of Greenfield 101153—Frank Gick to Ruth Rugg, Schuylerville, N. Y.
Rose of Waushara 101787—C. J. Olson to William Whitman, Almond, Wis.
Rose Queen of Appin 105141—L. C. Breeden to C. S. McCall, Bennettsville, S. C.
Rose St. Amant 65788—G. A. Chaffee to Harry B. Evans, Kasson, Minn.
Rose Violet of Red Barn Farm 71929—Est. R. L. Patterson to A. C. Ramseyer, Smithville, Ohio.
Rosie II. of les Buttes 53763 (Imp.)—Homer F. Rundell to W. C. Hill, Platteville, Wis.
Rosina of Na-da-wis 65491—Albert G. Buckley to Elbert H. Gary, Jericho, N. Y.
Rosy Janet 68215—Carnot M. Ward to Joseph Wittmann, Morristown, N. J.
Rowena of Ira 105262—Charles Hornburg to C. A. Stevens, Stillwater, Pa.
Roxanna of Ridgehurst 69104—S. C. Grossmeyer to A. C. Ramseyer, Smithville, Ohio.
Roxanna of Ridgehurst 69104—A. C. Ramseyer to H. C. McCamon & Son, Lisbon, Ohio.
Roxanna of Ridgehurst 69104—H. C. McCamon & Son to D. A. Covington, McCall, S. C.
Ruby of Highland 86678—J. H. Wellman to Bitter Root Guernsey Breeders' Association, Stevensville, Mont.
Ruettes' Favorite of Appletree Point 96716—U. A. Woodbury II. to Mark H. Moody, Waterbury, Vt.
Rugby's Kathleen 100561—Cleophas Conkle to Walter C. White, Gates Mills, Ohio.
Ruth Daphne 94536—Christian Broderson to Martin Wellbrook, Toms River, N. J.
Ruth Raymond 60542—Frank Herrman to Harry Herrman, Sparta, Wis.
Ryburn's Beauty 105058—Joseph T. Ryburn to E. C. Horn, Washington, Pa.
Ryburn's Bonnie 86989—Joseph T. Ryburn to E. C. Horn, Washington, Pa.
Sally of Evergreens 79826—Tyson Bros., Inc. to C. E. Rouzer & Bro., Tuernsey, Pa.
Saugerties May Belle 87936—J. O. Winston to Upland Farms, Inc., to Ipswich, Mass.
Searchlight's Marcia of Ingalwood 105290—G. R. Ingalls to Mrs. Charles E. Guse, Augusta, Wis.
Sequel's Lady Bountiful of Mara Alva 74125 (Imp.)—Fred W. Floding to H. C. Cope & Son, Leetonia, Ohio.
Sequel's Star of Pine Grove 61876—H. Lysle Dyer to Ceylon C. Ferns, Fly Creek, N. Y.
Shilotta's Delora of Le Ray 61570—M. B. Kiechle to William Hauptmann, New York, N. Y.
Silverbell of Ore Hill 100334—Dale E. Rundell to Mrs. Brian L. Rundell, Livingston, Wis.
Snowdrop of Sarnia 40677 (Imp.)—Edward Briske to C. A. Woodbury, Augusta, Wis.
Sociable's Rebecca of Oakton 64935—W. H. Smith to W. E. Allen, Latta, S. C.
Spaulding's Dorothy Stranford 78486—Frank L. Spaulding to Bitter Root Guernsey Breeders' Association, Stevensville, Mont.
Spaulding's Putnam Sequel 103987—Frank L. Spaulding to Bitter Root Guernsey Breeders' Association, Stevensville, Mont.
Spaulding's Rosalie's Glen 91448—Frank L. Spaulding to Bitter Root Guernsey Breeders' Association, Stevensville, Mont.
Spotswood's Aster 97127—R. V. Lindabury to Maurice Whitney, Berlin, N. Y.
Spotted Lottie 100277—Albert Schultz to John Schultz, Wayside, Wis.
Spotted Queen of Glenburn 91544—Albert Schultz to John Schultz, Wayside, Wis.
Starlight May Queen 105474—Est. Joseph H. Johnson to O. S. Naastad, Ambrose, N. Dak.
Starry of Red Barn Farm 78519—Est. R. L. Patterson to A. C. Ramseyer, Smithville, Ohio.
Stockbridge Dream 58369—Frederick W. Cox to William Dow, Adams, Mass.
Stoneholm Charity 95065—Est. George E. Chamberlain to Frank P. Frazier, Ipswich, Mass.
Stoneholm Dorothy 95064—Est. George E. Chamberlain to Frank P. Frazier, Ipswich, Mass.
Stoneholm Pearl 97239—Est. George E. Chamberlain to Frank P. Frazier, Ipswich, Mass.
Sun-Maid of Sholan Farms 105059—M. L. Washburn to G. N. B. Tuttle, Sterling, Mass.
Sunnycrest Rose 105187—G. A. Chaffee to John H. Jobes, Osseo, Minn.
Sunny May Rose 84691—G. A. Chaffee to Harry B. Evans, Kasson, Minn.
Superior's Maid 81798—T. M. Miller to C. P. Chapman, Palisade, Minn.
Surprise of Camp Run Guernsey Farm 69357—George A. Wright to W. R. McClymonds, Harmony, Pa.
Susie of Crystal View 99674—T. C. Norman to E. E. Gleason & Son, Nicollet, Minn.
Suzette of Stoneholm 103739—Est. George E. Chamberlain to Frank P. Frazier, Ipswich, Mass.
Sweet Annie 80990—Charles J. Mangeot to G. A. Brunstad, Chippewa Falls, Wis.
Sweet Clover of Maple Row 58319—A. H. Bishop to Ward A. Morlock, Watervliet, Mich.
Sybil of Arcadia 57310—Est. George E. Chamberlain to Frank P. Frazier, Ipswich, Mass.
Tahoma's Jennie of Ayersdale 95614—W. R. Ayers to Bitter Root Guernsey Breeders' Association, Stevensville, Mont.
Tango Queen 60681—Henry Kriess to A. C. Ramseyer, Smithville, Ohio.
Tansy Pierpole of Bon Ayre 56526—Champ Jackson to R. L. Baughman, Wadsworth, Ohio.
Tarantula 34193—Est. M. F. Plant to C. G. Meaker Co., Inc., Auburn, N. Y.
Tessie of Farview 63687—Frank H. Wolfe to Edward Vaughn, Salamanca, N. Y.
Thanksgiving's Lady of Evergreen 103158—Joseph Dresang to George Sauberlich, Appleton, Wis.
The Bell of Clover Hill 47874—Shannon B. Shafer to F. A. Coffin, Albany, Oregon.
Theda Bara of Valley Forge Farm 84300—Charles Hornburg to Fred Chapman, Ira, N. Y.
Thelma of Ayersdale 95616—W. R. Ayers to Bitter Root Guernsey Breeders' Association, Stevensville, Mont.
Thelma of Stoneholm 87780—Est. George E. Chamberlain to Frank P. Frazier, Ipswich, Mass.
The Queen of Maple Run 83418—C. W. Thayer to A. Krupansky, Chardon, Ohio.
Theresa's Materna 41799—W. C. Gerhardt to W. W. Clark, Grand Rapids, Wis.
Thirty Thousand Eight Hundred Fifty 30850—W. S. Wheeler to E. B. McCutchen, Bishopville, S. C.
Three Elms Beginner 80074—P. C. Stephens to Est. C. D. Atwood, Lisbon, N. H.
Three Elms Katherine 92072—P. C. Stephens to Est. C. D. Atwood, Lisbon, N. H.
Three Elms Queen 100055—P. C. Stephens to Est. C. D. Atwood, Lisbon, N. H.
Three Elms Tebby 105263—P. C. Stephens to Est. C. D. Atwood, Lisbon, N. H.
Trislette of Elder Lawn 50909—L. J. Wendt & Son, to Edward Young, West Salem, Wis.
Troy Daisie 105167—Frank W. Faestel to Kate Roberts, North Crandon, Wis.
Uokle Girl of Franklin Farms 75961—Est. Franklin Murphy to Elbert H. Gary, Jericho, N. Y.
Valley Hill's Edna 101005—Joseph L. Murphy to William J. Clothier, Phoenixville, Pa.
Valley Hill's Jewel 101028—Joseph L. Murphy to William J. Clothier, Phoenixville, Pa.
Valley View's Bess 105421—M. E. Johnson to Clarence S. Johnson, Jewett, N. Y.
Vestina of Ulao 3d 72335—Robert Calusing to J. R. Love & Son, Waukesha, Wis.
Village Park Girl 100807—F. E. White to Charles Rundell, Rewey, Wis.
Vimiera's Hardwick Gem 98971—Katherine E. Silsbee to Nathan D. Dodge Shoe Co., Newburyport, Mass.
Viola's Pride of Springside 103424—Arthur G. Galusha to G. A. Cluett, Williamstown, Mass.
Violet Belle of Maple Grove 79791—Ira S. Showalter to Fred Driver, Waynesboro, Va.
Violet Belle of Maple Grove 79791—Fred Driver to C. T. Rice, Oakton, Va.
Violet du Grand Bel 38865 (Imp.)—Est. M. F. Plant to Lafayette Keeney, Somerville, Conn.

Von Don Eldora 69817—C. G. Dondero to Bitter Root Guernsey Breeders' Association, Stevensville, Mont.
Von Don Natalina 105479—C. G. Dondero to Bitter Root Guernsey Breeders' Association, Stevensville, Mont.
Von Don Patricia 105478—C. G. Dondero to Bitter Root Guernsey Breeders' Association, Stevensville, Mont.
Von Don Sembina 102709—C. G. Dondero to Bitter Root Guernsey Breeders' Association, Stevensville, Mont.
Von Don Sita 93751—C. G. Dondero to Bitter Root Guernsey Breeders' Association, Stevensville, Mont.
Von Don Sina 71910—C. G. Dondero to Bitter Root Guernsey Breeders' Association, Stevensville, Mont.
Von Don Sorella 103767—C. G. Dondero to Bitter Root Guernsey Breeders' Association, Stevensville, Mont.
Wahletka of Locust Grove 72196—A. A. Gillette to J. Will Mayes, Howard, Pa.
Walter Sequel's Christine 54428—F. J. Rulping to George O. Hill, Roserdale, Wis.
Warrior's Branford Fatinitza 102920—Est. M. F. Plant to Gaylord Sanatorium, Willimantic, Conn.
Warrior's Branford Primrose 98614—Est. M. F. Plant to Geo. W. St. Amant, North Falmouth, Mass.
Warrior's Branford Valentine 92351—Est. M. F. Plant to Geo. W. St. Amant, North Falmouth, Mass.
Warrior's Branford Verbena 98613—Est. M. F. Plant to R. M. MacIntosh, Sharon, Mass.
Wealthy of Shady Elm 105386—Mary J. Powers to A. R. Pamperin, Green Bay, Wis.
Wickham Lily 45981 (Imp.)—Carnot M. Ward to Joseph Wittmann, Morristown, N. J.
Winnie of Clover Hill 105318—Shannon B. Shafer to J. R. Hamilton, Metzger, Oregon.
W. V. U. Roumaine 99330—West Virginia University to Louis Folk, Martinsburg, W. Va.
Yeksahurst Morning Glory 86554—A. O. Oleson to Richard S. Rawson, Platteville, Wis.
Yeksahurst Victoria 102960—A. O. Oleson to E. J. Fruit, Platteville, Wis.
Yekstang's Golden Bow 35428—Mitwede Bros. to William M. Jones & Son, Waukesha, Wis.
Yellow Rose of Fairview 105283—George Rabe to William Neumann, Kiel, Wis.
Yeoman's Mixter Elizabeth 73210—Est. George Mixter to Richard D. DeForest, Amsterdam, N. Y.
Yeoman's Mixter Sunshine 62962—Est. George Mixter to R. M. McIntosh, Sharon, Mass.
Yolanda of Newton 83483—Mrs. Elizabeth Schettl to Joseph C. Schettl, Manitowoc, Wis.
Zaro's Lily 105416—Canterbury Shakers to Harold H. Blake, Concord, N. H.
Zella of Village Park 100809—F. E. White to Charles Rundell, Rewey, Wis.
Zita of Scenery Hill 70915—Champ Jackson to R. L. Baughman, Wadsworth, Ohio.
Zylpha of Stoneholm 103735—Est. George E. Chamberlain to Frank P. Frazier, Ipswich, Mass.

THE AMERICAN GUERNSEY CATTLE CLUB

OFFER THE FOLLOWING

SPECIAL SERVICE TO GUERNSEY BREEDERS

FOR HERD RECORDS

MILK RECORDS
25 AND 50 ANIMAL SIZE

PRIVATE HERD BOOKS
LARGE AND POCKET SIZE
LOOSE LEAF AND PERMANENTLY BOUND

PEDIGREE BLANKS
SMALL AND LARGE SIZE

GUERNSEY BREEDERS' JOURNAL

A COMPLETE CONPENDIUM OF FACTS ABOUT THE BREED. ISSUED SEMI-MONTHY.

NO BREEDER CAN AFFORD TO BE WITHOUT IT.

$2.00 A YEAR

Something New

In a Pedigree Sheet

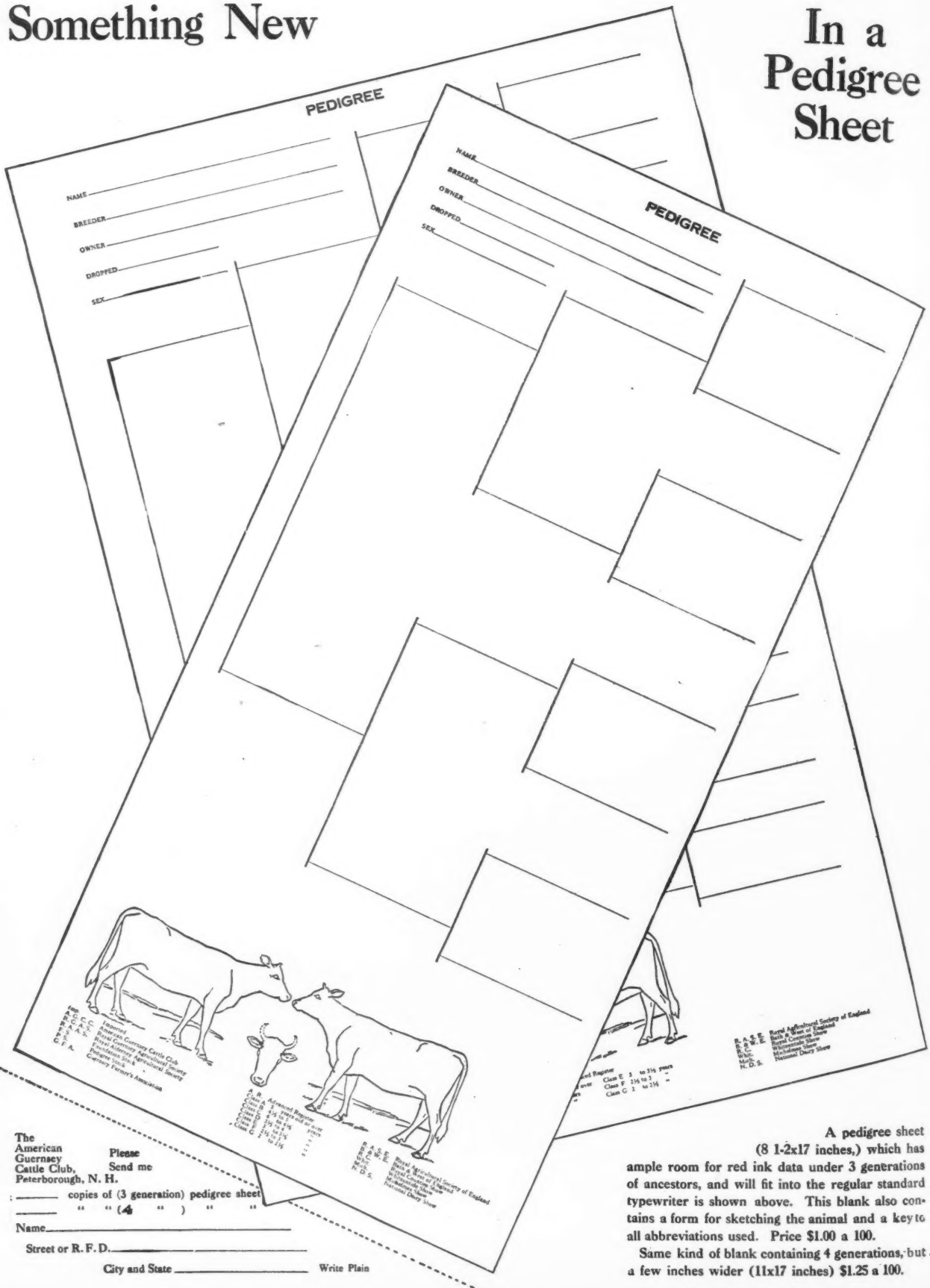

The American Guernsey Cattle Club, Peterborough, N. H.

Please Send me

_____ copies of (3 generation) pedigree sheet

_____ " " (4 ") " "

Name_____

Street or R. F. D._____

City and State _____ Write Plain

A pedigree sheet (8 1-2x17 inches,) which has ample room for red ink data under 3 generations of ancestors, and will fit into the regular standard typewriter is shown above. This blank also contains a form for sketching the animal and a key to all abbreviations used. Price $1.00 a 100.

Same kind of blank containing 4 generations, but a few inches wider (11x17 inches) $1.25 a 100.

F O O

BY THE

Purchase of **MIXTER DEMONSTRATOR** from the Mixter Farm, Hardwick, Mass., that we have one of the greatest combinations of May Ro
ing orders early for BULLS and HEIFERS. We have on our sales list, heifers and bulls and a few mature cows, sired by such bulls as Dean of the
College King and Jethro's Masher of Forestdale.

IMP. MAY ROSE KING 83

Imp. King of the May 9001 A. R.

27 A. R. Daughters. 16 A. R. Sons
Langwater Hope A. R. 1978
15078.80 lbs. milk; 773.59 lbs. butter fat Class F.
19882.00 lbs. milk; 1003.17 lbs. butter fat Class A.
First in Class F
Fifth in Class A
Leaders

Imp. King of

Dolly Dimple's May King of Langwater 12997 A. R.

8 A. R. daughters. 10 A. R. sons.
Langwater Felois 2d A. R. 2320.
9685.10 lbs. M.; 552.73 B. F.
Class G.
Langwater Felois 3d A. R. 3107.
10667.10 lbs. M.; 556.58 B. F.
Class F.
May Belle of Linda Vista A. R.
2134.
11981.76 lbs. M.; 653.02 B. F.
Class F.
Langwater Nancy A. R. 1826.
10913.90 lbs. M.; 630.60 B. F.
Class G.
18783.50 lbs. M.; 1011.66 B. F.
Class A.
4th in Class A. Leaders
Sold for $7500

Langwater Demonstrator 16451 A. R

Sire

29 A. R. Daughters
Mixter White Spot A. R. 6417.
7481.6 lbs. M.; 402.00 B. F. Class E.
10342.0 lbs. M.; 567.91 B. F. Class C.
Mixter Oakleaf A. R. 3935.
8326.0 lbs. M.; 455.41 B. F. Class F.
10904.4 lbs. M.; 557.91 B. F. Class A.
Mixter Mabel of Hardwick A. R. 6267.
12746.3 lbs. M.; 626.44 B. F. Class C.
Mixter Dawn A. R. 4526.
9034.8 lbs. M.; 504.37 B. F. Class G.
11976.2 lbs. M.; 667.87 B. F. Class D.
13850.8 lbs. M.; 716.15 B. F. Class AA.
9th Place in Class AA Leaders

Dolly Dimple 19144 A. R.

18458.80 lbs. M.; 906.89 lbs. B. F. Class D.
1st in Class D Leaders.
1 A. R. daughter. 2 A. R. sons.
Langwater Luxury A. R. 6650.
12160.90 lbs. M.; 619.84 lbs. B. F. Class D.
Sold for $5300.

Daughter of

Dolly B

17297.51 lbs. M.; 836.21
2 A. R. daughters.
Dolly Bloom of Langwa
12024.50 lbs. M.; 632

Dam of
Florham Leader. Sold for $25000

SENIOR HERD SIRE

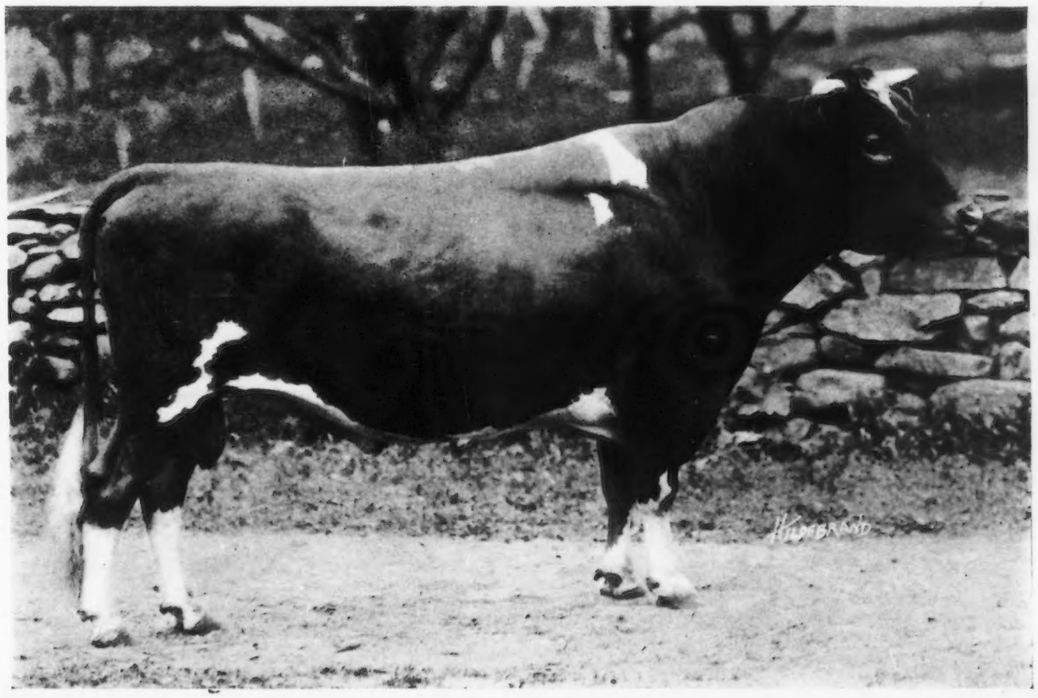

Mixter Demonstrator 27481

Dam—30650 A. R.

10968.10 lbs. M.
560.11 B. F.
Class A.

16128.70 lbs. M.
860.68 B. F.
Class A.

Jethro's Masher of Forestdale 39162

Dam—Excelsior of Grasslands 52838 A. R.

10482.50 lbs. M.
469.97 B. F.
Class D.

Herd Under Federal Supervision

Address All Correspondence to

Richard D. DeForest FORESTDALE F

THE

st combinations of May Rose blood in the breed. Anyone desiring proof of this wonderful combination may do so by plac-
such bulls as Dean of the May, Langwater Demonstrator, Yeoman's King of the May, Langwater Fisherman, Langwater

E KING 8336

Imp. King of the May 9001 A. R.

rs. 16 A. R. Sons
pe A. R. 1978
lbs. butter fat Class F.
7 lbs. butter fat Class A.
Class F
Class A
lers

ter of

Dolly Bloom 12770 A. R

17297.51 lbs. M.; 836.21 lbs. B. F. Class A.
2 A. R. daughters. 2 A. R. sons

Dolly Bloom of Langwater A. R. 674.
12024.50 lbs. M.; 632.34 lbs. B. F. Class A.

Jethro Bass 11366 ***Sire***

39 Reg. Sons. 29 Reg. daughters
12 daughters in A. R.
Langwater Dairymaid 26377 A. R. 1460
11782.90 lbs. M.; 631.50 B. F. Class G.
Sold for $6150

Rose of Langwater 24204 A. R. 1445
12966.50 lbs. M.; 669.89 B. F. Class G.
(His first two daughters in milk)

JUNIOR HERD SIRE

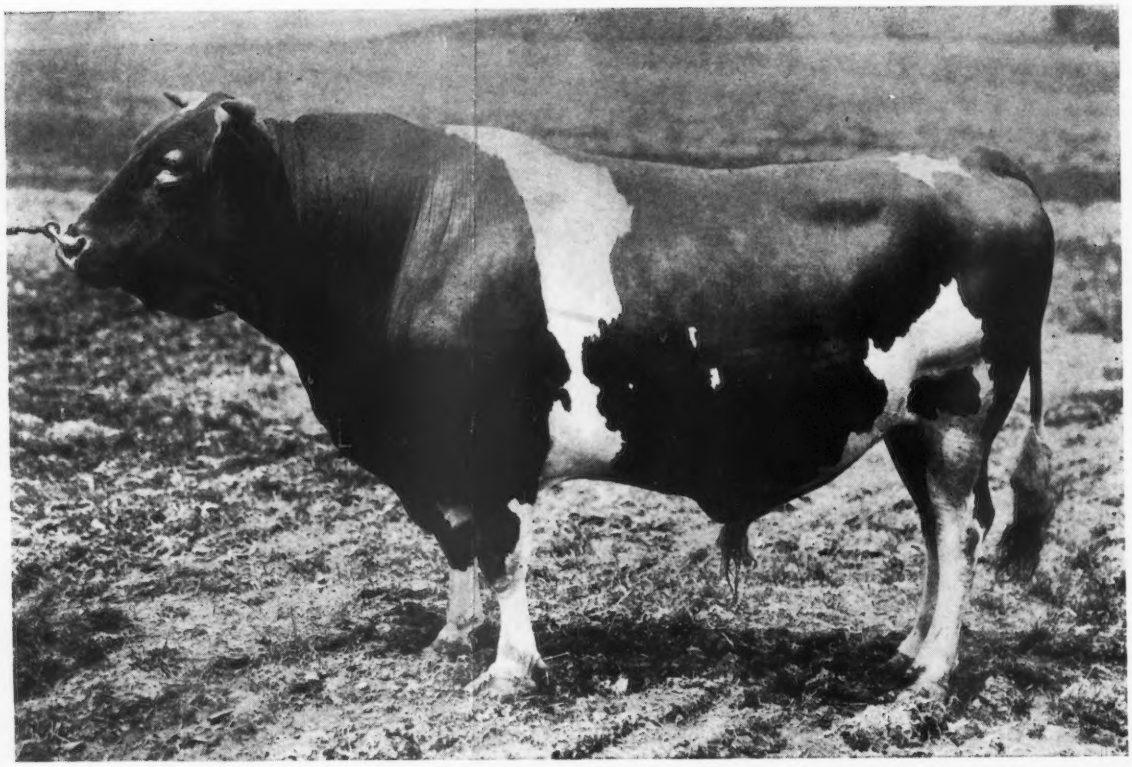

Jethro's Masher of Forestdale 39162

Dam—Excelsior of Grasslands 52838 A. R.

10482.50 lbs. M.
469.97 B. F.
Class D.

eral Supervision

Correspondence
o

ALE FARM Amsterdam, N. Y.

Shuttlewick Farms

-:- OFFER FOR SALE -:-

Daphne's Crusader of Shuttlewick 53595

NOW ONE YEAR AND NINE MONTHS OF AGE

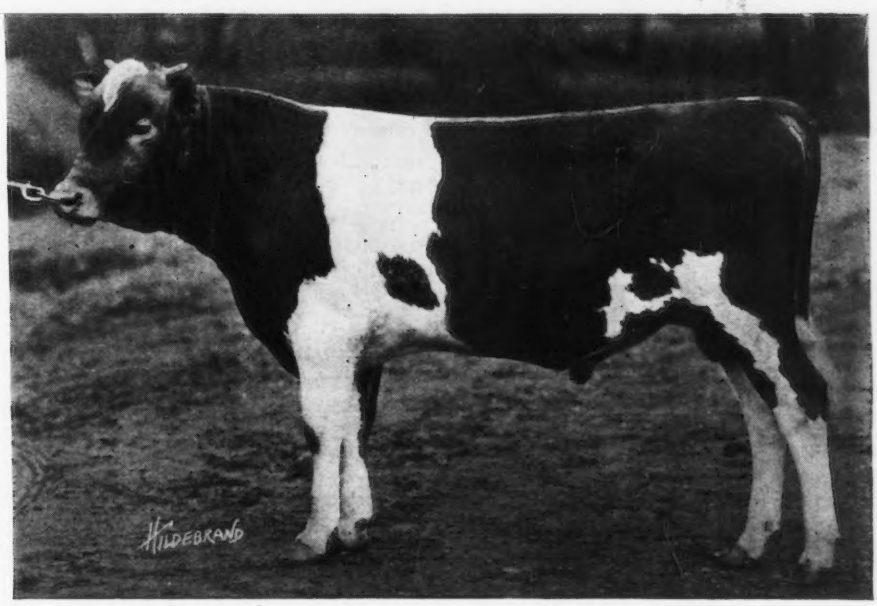

ABOVE PHOTOGRAPH TAKEN AT EIGHT MONTHS

Crusader is a grandson of Don Diavolo of Linda Vista 23565, who sold for $10,000, the then top price for a Guernsey Bull. His fourteen nearest sires are in the Advanced Registry and his ten nearest tested dams average *725.12* lbs. of fat. He traces once to Golden Secret, four times to Imp. King of the May, three times to Imp. Hayes Rosie and three times to Dolly Bloom.

Myran A. Wick, Owner
232 E. 131st Street
CLEVELAND, OHIO

F. O. Millington, Supt.
Shuttlewick Farms
CHAGRIN FALLS, OHIO

BEAVER RIDGE FARM

PEARL ROSE OF THE GLEN 47414
Leader in Class C (4½ years)
16855.6 lbs. milk **884.21 lbs. fat**

Guernseys of Quality and Production

HERD SIRE

GLENREGAL OF THE GLEN 45264

12½% May Rose blood
Sire: Beau Regal 13448
Grandsire: Imp. May Rose King 8336
Dam: Glenanaar of the Glen 23919
16813.1 lbs. milk; 780.66 lbs. fat. Holds 6th place, Class B
Granddam: Scylla of the Glen 15589
16239.8 lbs. milk; 700.98 lbs. fat

BEDFORD HILLS, (Westchester County) NEW YORK

Henry W. Howe, Owner
Wm. H. Sanders, Manager

Farm, 40 Miles North of New York City

STOCKDALE FARMS

OFFER FOR SALE

7 BULL CALVES

BARGAIN PRICES

Ages 1 to 6 months

From High Producing A. R. Dams

Sired by

Stockdale Masher 29081

A son of Imp. MASHER'S SEQUEL 11462 A. R.

Triple Golden Boy 43140

A grandson of IMP. Golden Secret 12599 A. R.

Write for Descriptions and Particulars

Hynicka Bros. Inc.

Lebanon, Pa.

SUBURBAN FARM GUERNSEYS

PHEBE D. OF MAPLELAWN

In her 20th year, now on test. Making over 44 lbs. fat per month
During her 16th year made 522.98 lbs. fat

FOR SALE—HER BULL CALF, Born Nov. 17, 1919.
Sired by Preakness Warrior

Send for Sales List of Bull and Heifer Calves; also Bred Cows

JAMES H. SEAMAN **GLENS FALLS, N. Y.**

OUR SECOND IMPORTATION

Consisting of

20 High-Class Alderney Cows

and

90 Open and Bred Heifers

Will be released from quarantine at Athenia, New Jersey, about July 10th, at which time they will be offered for sale in lots to suit purchasers.

Every animal in the importation was personally selected by us, and was selected because of her individuality, breeding and the quality of her dam.

Among the purchasers from last year's importation, were such well know breeders as :

F. L. Ames, Langwater Farms, North Easton, Mass.
J. G. Butler, Roxbury, Conn.
Charles A. Curtis, Marlboro, Mass.
E. F. Price, Port Chester, New York.
B. F. Adkins, Hebron, Maryland.
Fred B. Rice, Peterboro, N. H. (Former home of Langwater Fashion)
Joseph Trees, Mars, Penna. (Recent purchaser of Apollo of Rich Neck)
John McCormack, Lilydale Farm, Noroton, Conn.
A. T. Herd, Herdlea Farm, New Hope, Penna.

These heifers are tuberculin tested by the Federal Government and can be added to accredited Herds.

Write us if you are in the market for some imported registered heifers to breed to your own herd sires, and we will be glad to quote you on them.

THE OAKS FARM

Cohasset - - - - Massachusetts

Address, W. S. KERR, Manager C. W. BARRON, Proprietor

Waukesha County

Our Guernseys Are Bred for Production and Type

¶ Waukesha County, "The County of Cows," is ready to supply you with Guernseys, male or female, grade or registered. We have a large number of them to offer, all ages and all prices.

¶ "The Guernsey Capitol of America" is constantly supplying a great demand for its Guernseys, and there are still a great many animals offered for sale by the members of this great association.

¶ Would you be interested in a fine individual, born March 30, 1919, whose sire is a full sister to two class leaders and out of a 608 lb. cow, and whose dam has a record of 523 lbs. B., Fat Class D?

¶ Or a fine bull born June 8th, 1919, whose dam has a record of 568 lbs. B. Fat? Or a choice youngster born Sept. 2, 1919, whose dam will finish a record of 600 lbs. fat?

¶ Our pure bred females are high producers as well as being of show type. Grade females offered in carload lots. Prices reasonable considering the high quality offered.

¶ Come to Waukesha County when in the market for Guernsey Stock. The undersigned will assist you in locating any number you might want. Arrange dates in advance if possible.

Waukesha County Guernsey Breeders' Association

F. E. FOX, Secretary, WAUKESHA, WIS.

Ultra King of Edgemoor 42532

An Itchen May King--Ne Plus Ultra Combination

Inherits Production, and Sires Calves of the Correct Type

At the March Waukesha Dairy Show fifteen leading breeders of the county exhibited. Ultra King's Progeny were entered in the calf classes and won as follows:

Senior Bull Calf 1st — **Junior Bull Calf 1st and 2nd**
Junior Heifer Calf 1st — **Senior Heifer Calf 1st**
Junior Champion Bull — **Junior Champion Heifer**
First Prize Get of Sire
Silver Cup for best heifer bred by exhibitor
First Prize Produce of Cow

We have cows with official records equivalent to over 500 lbs. fat, and ranging up to 981 lbs. fat.

We offer Bull Calves of this breeding

WM. JONES & SON — **WAUKESHA, WIS.**
McKERROW FARMS — **PEWAUKEE, WIS.**

Guernsey Cattle

MAPLE HILL FARMS

Bull Calf

Born June 1, 1920. Fawn with white markings, clear nose. A splendid individual. First three dams average over 700 lbs. fat.

Price $1000

Rex of Rich Neck 31472
Full brother to Pandora's Valentine of Rich Neck, 784 lbs. fat at 4 yrs.
Mignonette of Rich Neck
800.77 lbs. fat at 3 yrs.
Violette of Rich Neck
540 lbs. fat at 2 yrs.
1st three daughters actually in milk average 570 lbs. fat in class G. World's record for a Guernsey bull.

Lura's May of Maple Hill 44844
625 lbs. fat at 3 yrs.
Full sister Lura's Josephine of Edgemoor. 568 lbs. fat at 2 yrs.

Lavanton 11611
A May Rose bull with 10 A. R. daughters with records up to 800 lbs. fat.

Bloomfield Pandora
5 A. R. records. Last record 757 lbs. fat. Only cow of the breed that has A. R. record over 750 lbs. fat and in addition is dam of 2 A. R. daughters with records over 775 lbs. fat and both class leaders.

May King's Vrangue of Ingleside 15430
1st prize Nat. Dairy Show 1910.
1st 9 daughters average over 600 lbs. fat. All 2 and 3 yr. olds except one.

Mambrino's Lura 31577
723 lbs. fat.

FRUIT BROTHERS **WAUKESHA, WIS.**

WAUKESHA STOCK FARM

is offering for sale

May King's Chum of Waukesha 58397

Born June 4, 1919

Sire—Benton's May King of Ingleside 27446
Sire—May King of Ingleside (A. R.)
Sire—Imp. King of the May (A. R.)
Dam—Dolly Bloom of Langwater (A. R.)
Milk 12024 lbs.; fat 632 lbs.
Dam—Benton's Lady Chesterbrook of Ingleside (A.R.)
690 lbs. fat, class AA—731 lbs. fat, class A.

Dam—Lady Molly of Berkshire 38828 A. R. 4292
Milk, 7766.6 lbs.; fat 347.88 lbs. Now on official retest and in 297 days has produced 9991.7 lbs. milk; 445.3 lbs. butter fat. Will finish with about 550 lbs. butter fat, class A.

For further particulars, write

F. E. FOX Waukesha, Wisconsin

PARK FARM GUERNSEY

BULL CALVES FOR SALE

Sired by Lura's King of Maple Hill 35525. A son of Langwater Hayes Rosie's King of the May with 7 A. R. daughters and Lura's May of Maple Hill with A. R. record, 625.08 lbs. fat in Class E.

Park Tango 61408

Born Sept. 2, 1919

Dam—Park's Isabella Rosie 51734 A. R. 446 lbs. fat at 2 yrs. old. Now on re-test, will make 600 lbs. fat. A daughter of Rhea's King of the May A. R.

Park's Fillpail Champion 61409

Born Sept. 8, 1919

Dam—Imp. Fillpail IV. of the Hall 35462

2 year old record, 447.40 lbs. fat

Re-entry 661.98 lbs. fat. A daughter of St. Marcus A. R., with 7 A. R. daughters. Send for pedigrees and price list.

JOHN H. WILLIAMS, Waukesha, Wis.

Herd Bull

LANGWATER KNIGHT 46830

Double Grandson of King of the May
Sire—Langwater Warrior 26509 A. R.
A grandson of ITCHEN DAISY III
Sire—Imp. King of the May 9001 A. R.
A son of ITCHEN DAISY III
Dam—Imp. Langwater Lily 26696 A. R. 1409
A daughter of Golden Secret 12599 A. R.
Dam—Langwater Generous 41599 A. R. 4353
11834.8 lbs. milk; 588.33 lbs. fat, class F.
A granddaughter of ITCHEN DAISY III.
Sire—Imp. King of the May 9001 A. R.
A son of ITCHEN DAISY III
Dam—Florham Pride 20153 A. R. 932
A daughter of May Rose King 8336 A. R.
Knight carries 29 11-16 of the blood of MAY ROSE II

Our Bulls Should Inherit PRODUCTION—
They Have TYPE

Federal Accredited Herd—No. 1530

WYEBROOK FARM
GUERNSEYS

Address correspondence to

WYEBROOK FARM
Loudounville, N. Y.
Telephone Main 709 Albany, N. Y.

Notice the similarity of blood in our Herd Bulls

LANGWATER DAIRYMAID A. R. 1460
16949.2 lbs. Milk; 812.66 lbs. Fat, class A
"The best cow that the May Rose-Dolly Bloom line has produced."

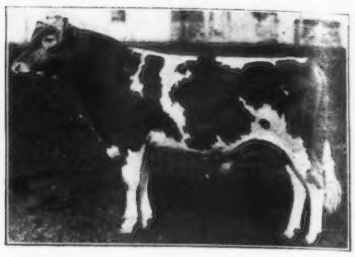

Herd Bull

WYEBROOK SUPREME 58407

A son of Langwater Dairymaid
Sire—Ne Plus Ultra of Wyebrook 40129
Sire—Ne Plus Ultra IV 29328 A. R.
A grandson of ITCHEN DAISY III
Dam—Imp. Rosie V. of the Bourg de Bas A. R. 2802; 14065.1 lbs. milk; 755.62 lbs. fat, 3½ yrs. old. A GG granddaughter of Golden Secret.
Dam—Langwater Dairymaid 26377 A. R. 1460
16949.2 lbs. milk; 812.66 lbs. fat.
A daughter of ITCHEN DAISY III
Sire—Jethro Bass 11366 A. R.
A son of King of the May
Dam—ITCHEN DAISY III A. R. 100
13635.8 lbs. milk; 714.10 lbs. fat. Class B.
Supreme carries 39 1-16 of the blood of ITCHEN DAISY III.

Our Cows should transmit TYPE—*They Have PRODUCTION*

We have never had a reactor on the farm

Shorewood Farm

'Where are the COWS that are worthy to be the DAMS of our HERD SIRES?"

We submit the list below for your careful consideration.

They combine to a wonderful degree the desirous qualities

SIZE TYPE PERSISTENT PRODUCTION

	MILK	FAT	CLASS
Pearl's Dot	9820.8	531.66	GG
	11696.5	612.29	EE
	14644.1	753.12	C
Pearl of Pomeroy	12114.0	618.65	E
	11798.9	583.67	AA
	15804.7	777.08	AA
Ma Chere Procris	10204.8	488.90	G
	14600.2	684.83	E
	5887.8	268.66 in 88 days	
Sequel's Deanie	11132.8	509.69	GG
	11643.0	637.64	D
Moss Rose XI. of the Barras	1087.9	49.17 in 21 days	

We offer future herd sires out of the above cows all sired by the three times Natl. Grand Champion

LADYSMITH'S CHERUB A. R.

BREED THE BEST—IT PAYS

Shorewood Farm Crystal Bay, Minn.
D. D. Tenney, Owner C. S. Holgren, Mgr.

Oakhurst Farm

OFFERS

CHOICE GUERNSEY FEMALES

Young Cows With Records
Bred Heifers With A. R. Dams

Breeding and Conformation will satisfy most critical

Look Them Over Before Purchasing

OAKHURST FARM
Millerton, N. Y.

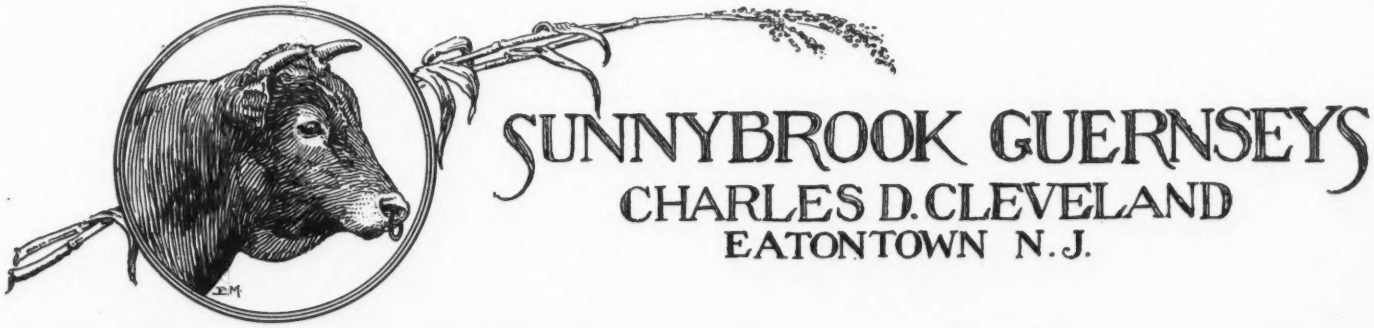

I OFFER:

1. Sunnybrook Ultra King

Born March 4, 1920

Price $750

WARDEM ULTRA KING
1 daughter on test

Royal Favorite
1st daughter made 459 lbs. fat in F.

Ne Plus Ultra A. R.
Rosie of the Pallotterie IV. A. R.

Queen of May Rose A. R.
539 lbs. fat, class D.

May Rose King A. R.
Lady Niphetos A. R.

SUNNYBROOK PRIMROSE
1st Prize Syracuse 1917 and other prizes.
On test in Class B, 54.47 lbs. fat first month.

Florham Autocrat A. R.

Ne Plus Ultra A. R.
Imp. Rose of les Frances A. R.

Jason's Enchantress of Upper Freehold A. R., 780 lbs. fat.

Jason of Haddon.
Straightforward A. R.

Stranford's Loraine.
By Imp. Lord Stranford.

2. Sunnybrook Gallant

Born March 23, 1920

Price $1000

HIGH POINT CAVALIER
Sold for $16,400

Ultra May King A. R.

Don Bernardo of Linda Vista A. R.
Ultra Lady A. R.

Cavalier's Helen A. R.
734 lbs. fat, F

Langwater Cavalier A. R.
Helen of Ledyard 3d.

SUNNYBROOK MARGUERITE
On test in Class D, made 45.50 lbs. fat first month on account of low test.

Florham Autocrat A. R.

Ne Plus Ultra A. R.
Imp. Rose of les Frances A. R.

Imp Duke's Daisy of the Isle A. R.
640 lbs. fat, C.

Duke of the Rochers A. R.
Daisy
On Alderney.

ACCREDITED HERD

DAUGHTERS OF

STARS AND STRIPES

MAKE SPLENDID DAMS FOR FUTURE HERD SIRES

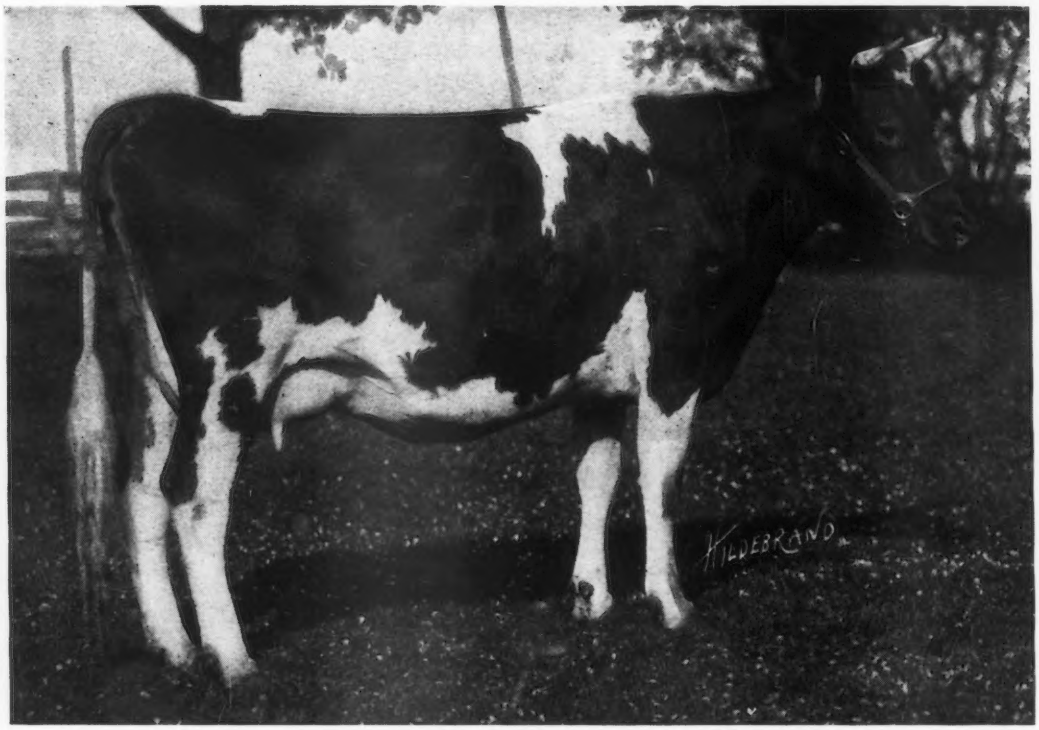

BROOKMEAD'S BLOOM 56035 A. R.

Milk 10,923.3 Fat 553.81 Class F.

Sire—Langwater Stars and Stripes 21872 A. R. Dam—Ramee's Fay 24816 (A Masher's Sequel)

Brookmead's Bloom is one of the great string of daughters by "Stars and Stripes," sire of Brookmead's Dorothy, 724 lbs. fat, Class G. She is now on retest in Class B and showing the marked production and wonderful "persistency" indicated by all the A. R. daughters of her sire.

	Milk	Fat		Milk	Fat
Dec. (15 days)	616.1	29.02	March	1378.7	72.66
Jan.	1521.5	71.66	April	1402.9	73.51
Feb.	1343.0	64.15	May	1404.4	86.09

Bloom's two month's old bull by Royal Master was sold to Mr. W. R. Ayers, Augusta, Maine, but we can still offer two outstanding calves out of daughters of "Stars and Stripes"

Address all correspondence to

BROOKMEAD FARM

FRANK GRAHAM THOMSON, Owner **526 Land Title Bldg., Philadelphia, Pa.**

Farm at Devon, only 18 miles from Philadelphia, with fine train service

ROUGHWOOD GUERNSEYS

HERD SIRES

DON BERNARDO OF LINDA VISTA 20617

Carries 25% of the blood of May Rose 2d. His 8 nearest dams averaged 684.25 lbs. fat on official test. His first daughter to complete test made 555 lbs. fat in class F.

DEMONSTRATOR OF ROUGHWOOD 23133

Has three daughters with records, one a Roll of Honor Heifer in Class FF. His sire is Langwater Demonstrator with 27 daughters in the Advanced Register

Our heifers are being placed on test to make Double Letter Records, as they freshen. We milk twice a day, the cows are all in stanchions and we feed moderately. Our records represent the production of our Guernseys under normal conditions

Sons of above Bulls for sale at reasonable prices

GEORGE N. BARRIE Chestnut Hill, Mass.

SOUTHWOLD FARM

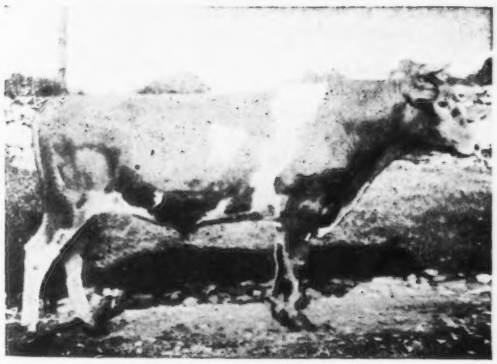

JUNIOR HERD SIRE

Spotswood Daisy's Consort of A. D. F. 48988

(Double Grandson of Langwater May King)

Sire—Spotswood Daisy's May King 26772
Sire—Langwater May King 13001
Dam—Spotswood Daisy Pearl 17696 A. R. 790

Dam—May Queen of Rondiaux 48324
Sire—Langwater May King 13001
Dam—Imp. Beauty 2d of Rondiaux

Bull Calves of May Rose breeding for sale

Entire Herd under U S. Government Supervision for Tuberculosis

G. S. Allen, Mgr. C. W. Worrall, Owner

GOLDEN'S BRIDGE, NEW YORK

Mound City Farm

HAS PLACED

Rose of Little Platt 55717

12159.7 lbs. milk 666.71 lbs. fat

2nd in Class BB

WE OFFER HER BULL CALF

Sired by May King's Vrangue of Ingleside, the leading sire of production in the middle west

WE ALSO

Offer a Ten Months Old Bull

By Langwater Frenchman and out of Clara of Mound City [by Clara's Sequel] with 580.16 lbs. fat, Class F.

Bulls out of A. R. dams and by a son of a 909 lb. dam, also for sale

HERD BULLS

May King's Vrangue of Ingleside A. R.
Langwater Frenchman A. R.
Cinderella's King of Mound City

Dam—Cinderella Josephine 54500

Records—530 fat, Class G
727 " at 5 yrs.
909 " " 6 yrs.

CHAS. A. WILKINS, OWNER PLATTEVILLE, WIS.

Herd Founded
1889

1920

Sunnyside Farm

SONS OF

IMP. MASHER'S GALORE, IMP. HOLDEN IV., LANGWATER RIVAL
AND ITCHEN DAISY'S MAY KING OF LANGWATER
Have headed the herd in the past twenty years

Ulta Criterion of Fernbrook
52249

NOW IN SERVICE

His six A. R. dams average 15694.5 lbs. milk; 794.41 lbs. fat
Every animal in herd passed the Federal test. Have never had a reactor
Address correspondence to

RAY H. ALEXANDER - - Union Springs, N. Y.

"In the Heart of the Finger Lake Region"

GUERNSEYS BOUGHT AND SOLD

I have a good son of Ne Plus Ultra for sale.

Have two parties ready to buy entire herds of Guernseys.

Have one party wanting a 2 or 3 year old high class show bull.

Have one party wanting to buy a large number of bull calves, at a price that he can afford to raise them and re-sell at service age.

Also one party wanting several heifers under milking age.

ALFRED I. STUBBS

R. R. 3, Auburn, N. Y. Phone 25F13

If you have any high class, choice animals for sale, let me know about them.

DAIRYLAND FARM

Storm Lake, Iowa

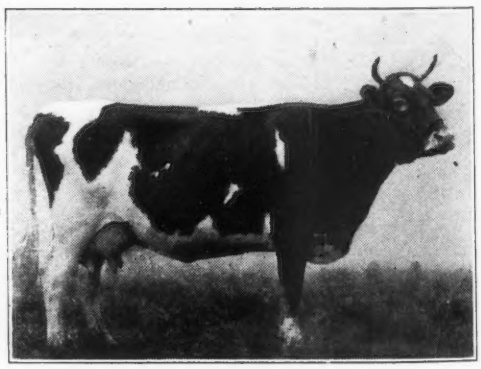

VELMA OF MAPLEDELL 63841

1st Prize National Dairy Show, 1919. Herd Headed by Plato of Four Pine 43396. We emphasize Form with Production. Our show herd will be exhibited at the leading fairs of the middle west again this year. We invite you to visit our exhibit and get our descriptive list of animals for sale.

We are offering a few young bulls and heifers for sale at this time

For Further Information Address

ALBERT HYZER, Manager, STORM LAKE, IOWA

LILYDALE FARM

HEAD OF OUR HERD

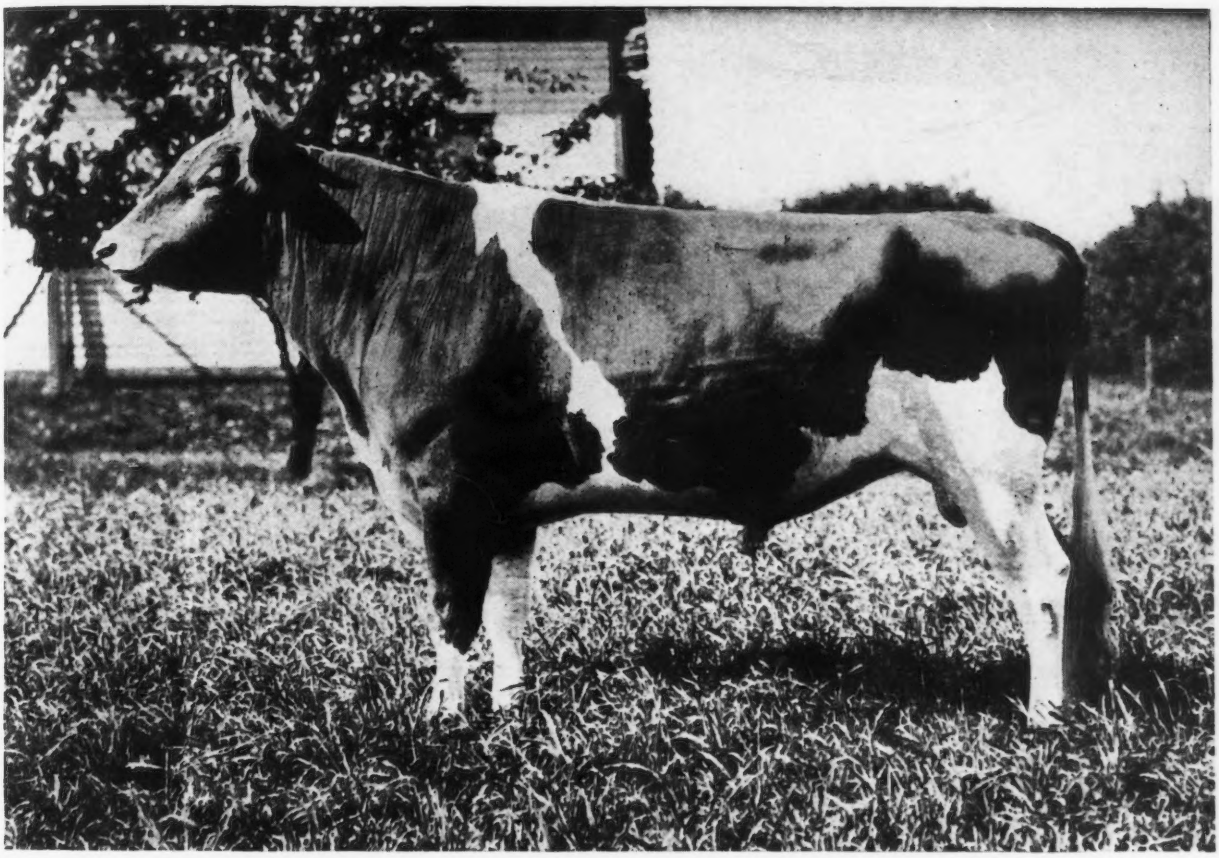

GOLD RAIDER 41679

Sire—FLORHAM MOSS RAIDER 30517 Dam—GOLDEN LASSIE OF PAXTANG 24696

NOTE This selection from our foundation herd, pronounced by experts to be one of the finest herds in the country

ULTRA ROSE 58909
Sire—Ne Plus Ultra 15265
Dam—Preeminents' Rose 28068

QUEEN ELIZABETH OF LINDA VISTA 62152
Sire—Jethro's May King of Linda Vista 14591
Dam—Pride of Castle Haven 25981

IMP. FLORINA II OF LA PALOTTERIE 13716 P. S.
Sire—Governor of the Chene 1297 P. S., A. R.
Champion A. R. sire of the breed
Dam—Florina 3559 F. S.

PEGGY OF THORNLIEBANK 57298 A. R. 5904
First Prize Glen Spey Fair 1915
Sire—Roy of Thornliebank 27533
Dam—Imp. Le Pelley's Maggie IV. 50430 A.R. 4404

GUERNSEY FANS ALWAYS WELCOME

JOHN McCORMACK
Proprietor

PHONE STAMFORD 2598

Address communications to
R. McWHIRTER, Superintendent
Lilydale Farm Noroton, Conn.

GRASSLAND FARMS

Offers 10 Choice Females for Sale

(The natural increase of the herd)

Also young bulls from Advanced Registry parents. Herd free from tuberculosis, by Federal test. Correspondence and inspection invited.

TACONIC (Litchfield County) Connecticut

Central New England Railroad.

SHADYSIDE Promote GUERNSEY Breed Interest SERVICE

SHADYSIDE STOCK FARM

Harmonsburg, Pa.

J. W. RICE J. CHISHOLM

We Are Now Offering For Sale

BULL CALF

Dropped Last October

A line bred May Rose youngster, whose 23 nearest dams average 636 pounds of fat.

SIRE—Foshay's Yeoman. 13 nearest dams average 638 lbs. of fat. Is siring some excellent heifers with deep, long bodies.

DAM—Hambro's Dereen 65266. Has 397 lbs. fat in class FF and will be tested as a four year old—She won 2nd prize at 1919 International

For photo and extended pedigree

—WRITE—

John T. Whalley 612 McKay Building **Portland, Oregon**

—OR—

Octav Voget - - Hubbard, Oregon

FOUR PINE FARM

HOME OF

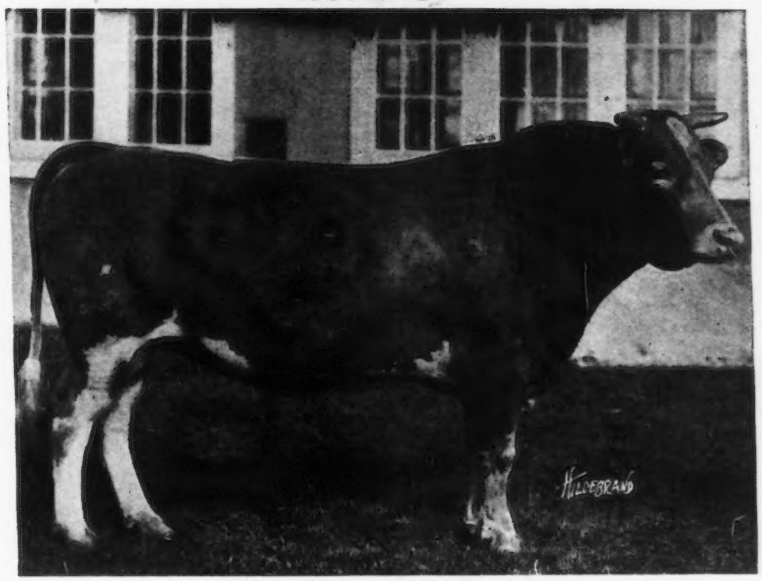

KING OF CHILMARK 20798 A. R.

First Five Daughters to Finish Official Test

	Lbs. Milk	Lbs. B. F.	Class
Ina's Grace 49724	13502.5	775.04	B
Wallie's Queen of Glencairne 49721	14275.5	756.00	C
Sanoma's Archer Girl 56637	13270.6	692.08	E
Minnehaha's Papoose 67732	11623.6	678.37	GG
Lady du Chene 56632	12768.0	640.98	E
Average	13088.0	708.49	

At an Average Age of 3 Years and 6 Months

This record far exceeds the record of any other Guernsey Bull and from the best information we can get is a record not equalled by any bull of any breed. Four out of these five daughters finished among the class leaders.

His first granddaughter tested, Little Star of Glencairne 64127, now holds first place among the leaders in Class FF, having finished her test with a record of 11549.9 lbs. milk and 630.50 lbs. butter fat. These records were made by Mr. R. H. L. Chichester of Fredericksburg, Virginia.

MINNEHAHA'S PAPOOSE 67732

A. R. Record: 11623.6 lbs. milk and 678.37 lbs. butter fat, giving her second place in Class GG at the time of finishing her test

Federal Accredited Herd—Certificate No. 708

WATCH THE NEXT ISSUE FOR CHANGE IN COPY

F. K. BABSON, Proprietor HINSDALE, ILLINOIS **E. D. COMSTOCK, Supt.**

FALCON'S PROUD WARRIOR 47559 Dropped June 6, 1917

Sire—Langwater Warrior 26509 Dam—Pride of Birth 18443

Pronounced by many to be "THE GREATEST SON OF LANGWATER WARRIOR"

We have sold sons of Falcon's Proud Warrior to head herds in the states of Massachusetts, Wisconsin, Minnesota and Washington. The supply has been limited and they have moved fast. Write now if you want one

Falcon's Flight Farms
Litchfield, Conn.

B. AUSTIN CHENEY **WALTER A. COOK, Manager**

A $1000

BULL CALF
For $500

BORN FEBRUARY 22, 1920

A Royally Bred Calf. Color—Fawn with white markings, clear nose

Royal Regent
- Prince Regent
  - Imp. Holden IV.
  - Imp. Queen Regent 15800 Milk; 800 Fat
- Topsy of Edgewater
  - Pencoyd's Golden Secret
  - Imp. Topsy de Carteret 17691 Milk; 780 Fat

Rodella's Mure Glenwood

She is a granddaughter of Contrafuria A. R., 534 as a 2 year old, now on retest with 300 lbs. of fat in 157 days.

J. M. WILLIAMS
NORTH ADAMS MICHIGAN

Randot Guernseys

HERD SIRE

Pencoyd Randot 47205

His dam, Clover of Pencoyd 3d, 48274 A. R. 1436.03 lbs. milk, 818.04 lbs. fat, holds

SECOND PLACE IN CLASS D

"The Greatest May Rose 3½ year old of the breed." She is a half-sister of Clover of Pencoyd 2d A. R. 2725, Milk 16127.1 lbs.; Fat 821.63 lbs.

Their dam is ONE of the only two cows of the Breed having two daughters with records above 800 lbs. fat.

Clover 3d is a half-sister of Nella Jay 4th 20709.9 lbs. milk; 1019.25 lbs. fat, the only TRIPLE class leader.

Langwater Pencoyd 21830 A. R. is the other half of this story.

Bull Calves from A. R. Dams

LOUIS S. COX *GEORGE G. HARRIS*
Owner *Manager*

Lawrence, Massachusetts

EL CAMPO INTERNACIONAL
Spanish
O CAMPO ILUSTRADO
Portuguese
THE FIELD ILLUSTRATED
American
The AMERICAN INTERNATIONAL PUBLISHERS INCORPORATED
COOPERATING WITH
The Advanced Agricultural Publishing Company

FOUNDERS AND STOCKHOLDERS COMMITTEE
THEODORE N. VAIL
Honorary Chairman
ROBERT SCOVILLE
Chairman

F. Lothrop Ames, Massachusetts
Vincent Astor, New York
Mrs. L. W. Babcock, Massachusetts
Hugh Bancroft, Massachusetts
A. Victor Barnes, New York
John A. Bell, Jr., Pennsylvania
John McE. Bowman, New York
Brig. Gen. J. A. Buchanan, D. C.
Watson H. Butler, Ohio
J. S. Campbell, Pennsylvania
Abelardo A. L. A. Cavalcanti, Brazil
Chester W. Chapin, New York
Hugh J. Chisholm, New York
Ambrose Clark, New York
William Cooke, New York
James C. Colgate, New York
E. C. Converse, New York
J. N. Conyngham, Pennsylvania
A. B. Cook, Montana
T. De Witt Cuyler, Pennsylvania
G. Howard Davison, New York
M. F. Delano, Massachusetts
Pendleton Dudley, New York
T. Coleman Dupont, Delaware
Wm. Dupont, Delaware
R. Haynes Dutton, Pennsylvania
Robt. A. Fairbairn, New Jersey
Mrs. J. H. Fry, New York
Otto Gramm, Wyoming
David M. Goodrich, New York
R. G. Haines, Cuba
Wm. Pierson Hamilton, New York
John Henry Hammond, New York
O. H. Hanson, Wisconsin
Mitchell Harrison, Virginia
H. G. Haskell, Delzware
Dr. G. C. Houghton, New York
Samuel Insull, Illinois
Mrs. Helen H. Jenkins, New York
Walter A. Johnson, New York
Samuel Kaplan, New York
A. J. Knollin, Idaho
William Littauer, New York
Frank O. Lowden, Illinois
V. Everit Macy, New York
R. V. Martindale, Virginia
Ambrose Monell, New York
William H. Moore, New York
Wm. P. Murray, Ohio
Chas. A. Otis, Ohio
William Otis, Colorado
F. L. Pitman, Texas
J. W. Potter, Pennsylvania
Chas. O. Robinson, Illinois
Orville C. Sanborn, New York
F. S. Sandagger, New York
Mortimer L. Schiff, New York
Grant B. Schley, New York
Robert Scoville, New York
Miriam Sener, Pennsylvania
John Sherman, Ohio
W. T. Stotesbury, Pennsylvania
G. F. Sulzberger, New York
Elihu B. Taft, Vermont
Col. E. H. Taylor, Jr., Kentucky
Irving K. Taylor, New York
W. B. Taylor, Tennessee
Arthur Turnbull, New York
Theo. N. Vail, New York
R. C. Vanderbilt, New York
J. H. Wade, Ohio
J. W. Wadsworth, Jr., New York
Henry L. Wardwell, New York
J. Griswold Webb, New York
E. B. White, Virginia
Joseph E. Widener, Pennsylvania
Howard Willets, New York
Thos. E. Wilson, Illinois
L. Stuart Wing, New York
William Zeigler, Jr. New York

G. HOWARD DAVISON *President* | WM. PIERSON HAMILTON *Vice-President* | ROBERT SCOVILLE *Vice-President* | WALTER A. JOHNSON *Managing Director*

The FIELD ILLUSTRATED

THE ADVANCED AGRICULTURAL PUBLISHING COMPANY
2 WEST 45th STREET, NEW YORK

Every Progressive Breeder

—regardless of his immediate breed interests—keeps in touch with current and past breed history. THE FIELD Illustrated has created a new form of practical and right-to-the-point journalism, indispensable to him.

THE FIELD Illustrated is America's most beautiful farm publication—an annual subscription to twelve numbers includes 1,200 pages illustrated with 2,500 photographic engravings.

The philosophy, achievements and experiences of men truly seasoned in the arts of breeding and farm management, supported by a complete service of news, covering the scientific, fraternal and business activities among breeders.

Photographic illustrations of the winners in beef, dairy, horse, sheep and swine classes at every important show. No other American monthly or weekly can stand comparison with FIELD service along these lines.

Full color covers; compelling Typographical and Illustrative Beauty that attracts the whole family; every copy will adorn the Library table, just as the finest general or class Periodicals do, long after it serves its Primary Purpose.

Timeliness, accuracy and brevity are the watchwords of our editors.

A twelve months' trial subscription for $3.00 will mean much more to you than anything we could state in an advertisement. Money back if you are disappointed.

Our foreign news columns may assist you to make some interesting sales to foreign buyers who come to the United States for pure bred stock.

Just return this card O. K'd.

Mr. G. Howard Davison, President
THE FIELD Illustrated,
2-G West 45th Street
New York City

Dear Sir:

You may send me THE FIELD for one year (with a bill for $3).

I believe America's great prosperity and expansion depends upon the kind of agricultural work in which you are engaged.

Very truly yours,

_____

Correct Address_____

THORN HILL FARM

Deerfield, Ill.

SENIOR HERD BULL

Victor of Pencoyd 18901

(Dropped Feb. 1911)

10 A. R. Daughters { 5 daughters averaging 542.2 fat
5 daughters averaging 427.0 fat
All records made at 2 to 4 years

Sire—IMP. GOLDEN SECRET 12599
Great Reproducing May Rose Sire

Dam—JESSIE OF MAPLE LANE 23457
Milk, 12304 lbs. Fat, 595.0 lbs.

FOR SALE

Diana's Secret of Thorn Hill 60124
Born May 28, 1919

Victor of Pencoyd 18901
Sire of 12 A. R. daughters. See above

Diana of Thorn Hill 44949
11165 Milk; 654.7 fat, Class C

Imp. Golden Secret 12599
1st Pr. & Champ. on Island.
12 A. R. Daughters, 9 A. R. Sons.

Jessie of Maple Lane 23457 A. R. 1706
12304 milk, 595 fat. 3 daughters average 566 fat

Jewel's Royal Combination of Wawa 15655
8 A. R. daughters, 5 average 675 fat

Juno of Thorn Hill 28675
8477 milk, 459.9 fat, Class G.
3 A. R. daughters average 520 fat.

Write for further particulars and photograph.

AUG. ZIESING, Proprietor

ARTHUR A. KRELL, Manager

CHOICE YOUNG GUERNSEYS

FOR SALE

The Colonel's King of the May 59582

DROPPED MAY 5, 1918

Sired by Yeoman's King of the May 17053—Sire of 34 A. R. daughters.

Dam—Mixter Pauline 58035. A. R. record: 7415.8 lbs. milk; 436.50 lbs. butter fat. Sired by Langwater Demonstrator 16451—Sire of 89 A. R. daughters.

Outpost Masterpiece 62549

DROPPED MARCH 31, 1919

This is another son of Mixter Pauline 58035—Sired by Woodlands Roosevelt 41720.

ALSO SOME FINE GUERNSEY BULL CALVES

Sired by Langwater Nobleman 31328; three to six months old; from dams which have qualified for Advanced Register.

ONE HEIFER CALF, 4 months old; sired by The Colonel's King of the May 59582, out of May Queen of Oakhurst 51611; A. R. record 8087.4 lbs. milk; 459.16 lbs. butter fat.

Outpost Farm

Ridgefield, Conn. Telephone, Ridgefield 35

CARIBOU FARMS

JOKASTUS 17320

CARIBOU FARMS SENIOR HERD SIRE

By Imp. Golden Secret 12599 A. R. and out of Imp. Fine Joke 17555 A. R., 455 lbs. fat

Bull Calves sired by Jokastus and out of A. R. dams for sale

P. O. Saginaw, R. 1, St. Louis County, Minn.
Railway Station, Bartlett D. W. & P. Ry.

Geo. C. Stone, Owner

F. L. Ober D. V. M.
Supt.

LOCUST GROVE FARM

Is Offering a Fine Bull Calf Dropped May 1, 1920

Out of Our Foundation Cow Shown Here

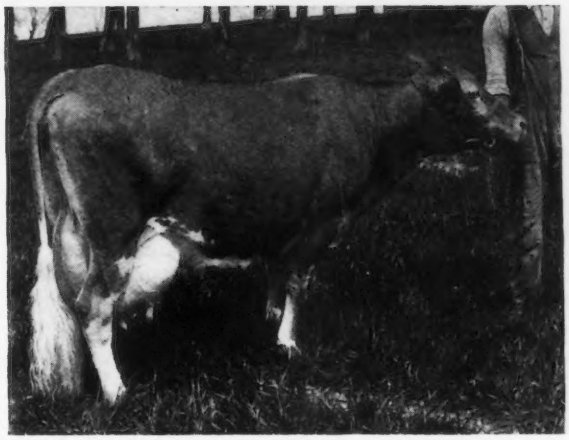

IMP. POLLY III. OF THE DUVAUX 39654
A daughter of Imp. Galaxy's Sequel 16904. Is milking over 60 lbs. a day

For Further Particulars Address

LOCUST LAWN FARM **A. A. Gillette, Owner** **LIMA, NEW YORK**

Shoreland Farm

The females in this herd have been selected and developed with the idea that they will prove themselves worthy of a high place in the list of Great Producing Dams. They combine constitutional vigor with size and desirable type and they are natural producers.

These females are being mated with Pride II. of the Marais's May King 32698, a son of Langwater May King and the highest record daughter of Masher's Sequel, representing a half century of progressive line breeding.

We Offer Bull Calves at reasonable prices that we believe will please and later make good.

Herd on Federal Accredited List

L. B. Stevens **Hartland, Wisconsin**

FOR SALE

One Cow, five years old

May Rose breeding, safe in calf to Imp. Cherry's Memento

One Yearling Heifer

Sired by a son of a 672 pound cow, and out of a granddaughter of Dairymaid of Pinehurst

One Bull Calf

Sired by Imp. Cherry's Memento, out of a Masher's Sequel cow that is now under test, and finished with more than 500 lbs. fat. A splendid individual.

WILLOW BROOK FARM

North Pembroke - - Massachusetts

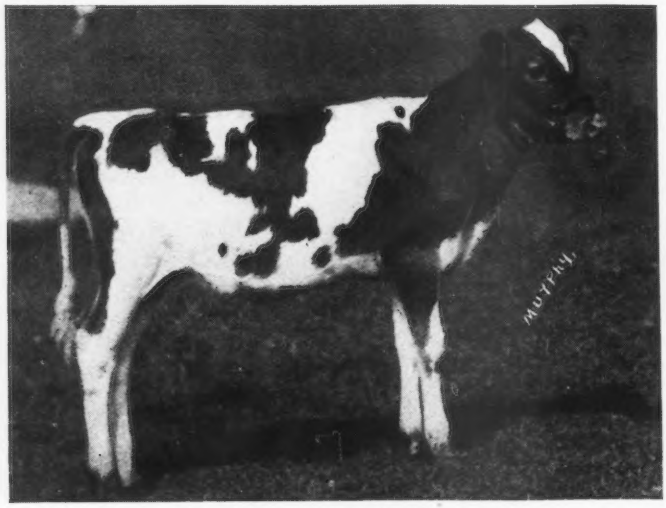

GERAR EMILY
Ninth generation bred on Gerar sold safe in calf to a son of Mary Jane of Gerar

IMP. TOPSY OF THE GRANDES CAPELLES
Ten females in the sale trace to this cow

QUEEN CELIA
Her Half Sister in Sale

MISS ROSEDALE
This cow has a record of 586 lbs. in BB, she and her daughter May Queen of Gerar 531 CC in sale

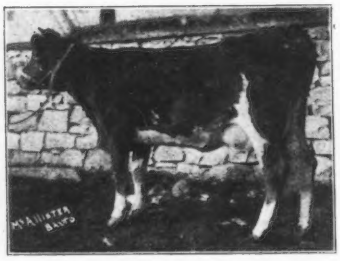

LAURA OF WILLOWBROOK
516 lbs. Class G

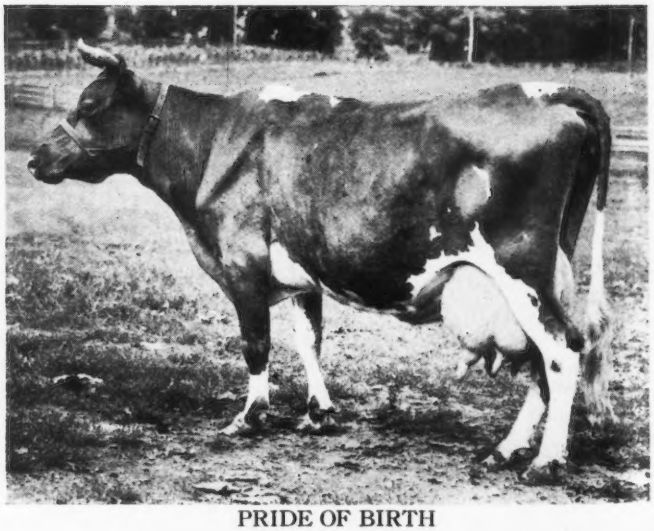

PRIDE OF BIRTH
Her son in sale

TIMONIUM

PURE BRED LIVE STOCK EXCHANGE

WILL HOLD A SALE

FRIDAY, SEPTEMBER 24

AT 11 A. M., AT TIMONIUM, MD.

On Thursday Evening, September 23, there will be a Dutch Treat Dinner at the Emerson Hotel, Baltimore, Md., at 7 P. M. The purpose being the formation of a Maryland Guernsey Breeders' Association

ALL GURRNSEY BREEDERS WELCOME

Realizing that the Guernsey market demands high class animals of fashionable breeding and wishing to make our first sale a success we have selected

Forty-Five--45--of the Best Females Obtainable

Gerar Consigns Thirty, they represent the best of that breeding. Five daughters of Uncle Jim, one the ninth generation bred on Gerar, two Mary Janes and one Cora.

A half sister to Queen Celia by an A. R. son of Ne Plus Ultra. Three Irene's King of the Mays, three Rutila's Patient Kings. Glencoe's Miss of Maple Hill, 626 lbs. fat.

SOME OTHER CONSIGNORS ARE:

Burnside, a splendid two year old by Laverna's Ultra May King; R. M. Cooper, My Rose of the Prairie, by Ladysmith's Cherub—out of the dam of Prospect Rose des Houards; C. T. Rice, a daughter of King of Chilmark, one of his best; A. S. Graybill, a daughter of Meadowlea that is a brother in blood to Langwater Stars and Stripes and Dolly Dimple's May King of Langwater.

SEE OPPOSITE PAGE FOR ILLUSTRATIONS

For Catalogs Write

Louis McL. Merryman Cockeysville, Md.

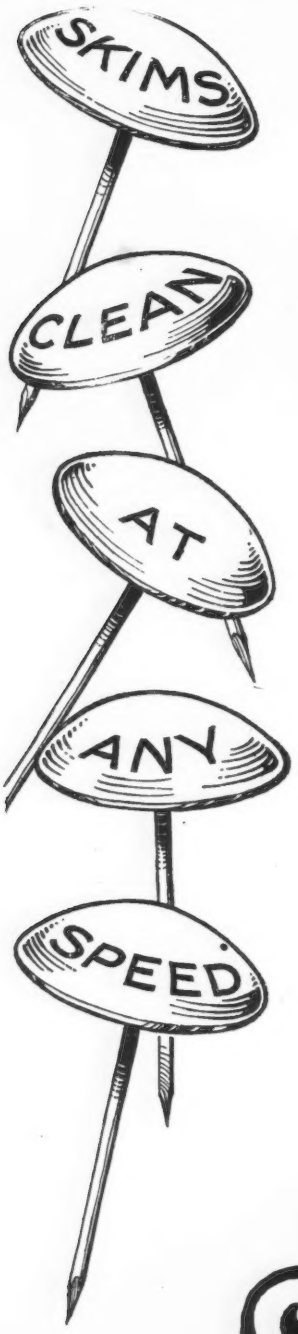

"Get down to brass tacks"

THERE'S only *one* reason for using a cream separator—to get the *maximum* amount of butterfat from your milk.

The Sharples Suction-feed gets *all* the butterfat *all* the time—it *skims clean at any speed.* It is the *only* separator that does not lose butterfat when turned "under speed."

That should be the *fact* on which to base your choice of a separator. *Consider it above all others.* Let the Sharples dealer in your neighborhood demonstrate to you that the Sharples *skims clean at any speed.* Let us send you *signed statements* from America's leading State agricultural colleges, further proof that the Sharples *skims clean at any speed.*

In addition, the Sharples has a knee-low supply tank; single one-piece bowl (*no discs to wash*) and once-a-month automatic oiling system—*exclusive* Sharples features.

A fact: It is costing you more to be without a Sharples Suction-feed, no matter what make of separator you use, than it would to buy a Sharples.

One type of Sharples Suction-feed Separator is electrically operated with current from farm lighting system.

Write for illustrated booklet describing the many other advantages of the Sharples Suction-feed. Address nearest office.

Sharples

SUCTION-FEED CREAM SEPARATOR

The Sharples Separator Company
West Chester, Pa.

Branches: Chicago San Francisco Toronto

"There are no substitutes for dairy foods"
—P.M. SHARPLES

Skims clean at any speed

P 133

LONE PINE FARM

ANGUS **Barron County** **WISCONSIN**

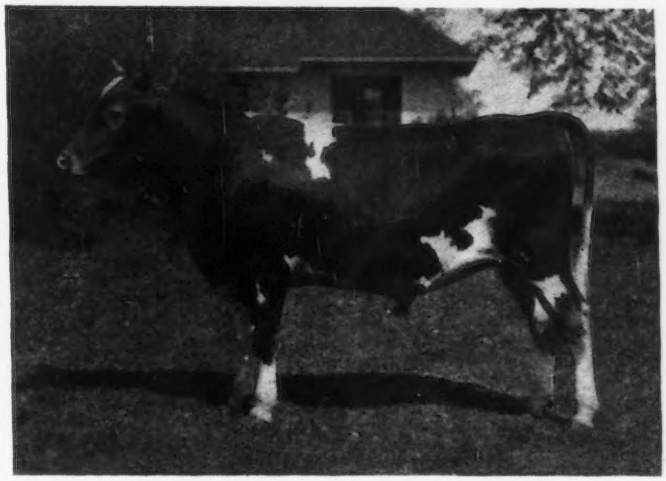

SIRE

Langwater Hayes Rosie's King of the May 16723. Ten Advanced Register Daughters average 590.94 lbs. fat at average age of 2 years 10 months.

DAM

Lady's Hope of Maple Hill 44843 (A. R. 5700). 15,126.40 lbs. milk, 776.63 lbs. fat (7th cow in Class D.) Now on retest in class A. She is a daughter of May King's Vrangue of Ingleside 15430.

PAOTO AT 14 MONTHS—WEIGHT 865 POUNDS

LONE PINE AGITATOR 56691

Agitator is being bred to all our best females, including the Gerar Pearl Cows, and the Langwater Cows and their daughters
We have for sale several bull calves of excellent breeding

Address Correspondence to

HENRY L. STOUT **503 McCormick Building** **CHICAGO, ILL**

The Mixter Farm

For Sale at Reasonable Rates

Bull Calves of outstanding merit and conformation. Sired by LANGWATER FISHEMAN and LANGWATER COLLEGE KING

J. S. CLARK, Supt.

Hardwick - - Massachusetts

FOR SALE!

5 Bull Calves

One dropped March 3, 1919, sired by Golden Boy of Pencoyd 18896 A. R. (15% May Rose). Dam—Cord of Maple Grove 37151 whose full sister has 575 lbs. of fat. The calf was first prize last fall at local show. Nicely marked, clear nose.

One dropped December 19, 1919. Sired by Prince Lewison of Lake View 25512 and out of Lily of Clover Leaf, now on test and who sold for $1075. Nicely marked with clear nose.

One dropped September 28, 1919. Sired by Imp. Queen's Jewel of the Blicq 44438, a son of Imp. Flora's Sequel II. of Vimiera 28603. The dam of this calf is Althea of Crowell Farm 81793, a heavy milker. This calf is nearly solid fawn, a clear nose and large for his age.

One calf, 3 months old, out of Leoparda of Lone Mound 28698 with a record of 430 lbs. of fat. This calf was sired by Governor of Myrtle Place II. A nicely marked calf.

One—Sired by Sunbeam's Golden Secret 43167 and out of Mary of Lake View 48254. Light fawn and white in color with a clear nose.

All recently passed Tuberculin test. For photographs add further particulars write

GUY R. MILLER

Weyauwega - - - - Wisconsin

HIGHLANDS

LINWOOD, N. Y.

Announce the recent purchase of

Ultra May Rose 60977

AND

Ultra Rose May 80110

Two splendid daughters of the great **Ne Plus Ultra.** Both are out of granddaughters of **May Rose King.**

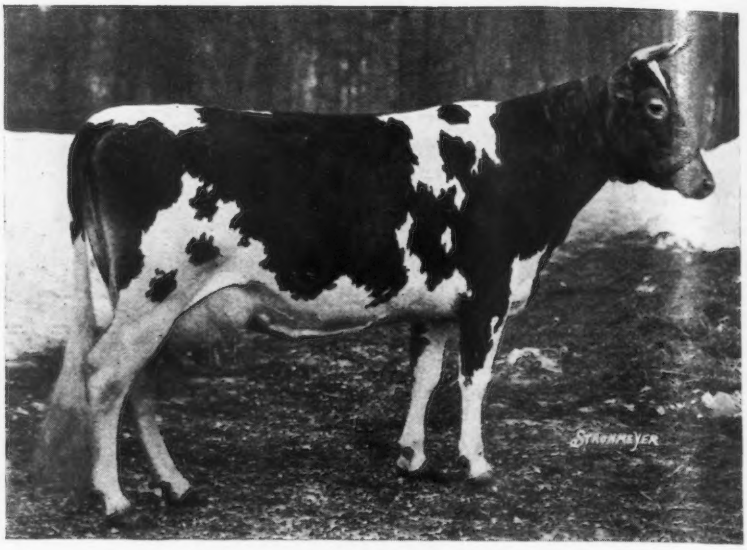

We Offer For Sale a Few Splendid Bull Calves

Write for Prices

ENTIRE HERD TUBERCULIN TESTED UNDER FEDERAL SUPERVISION

W. H. GRATWICK, Owner
Office, 1604 Marine Bank Bldg.
Buffalo, N. Y.

For Particulars address
NYE H. FREEMAN, Herdsman, Linwood, N. Y.
R. E. LOWDEN, Supt., Linwood, N. Y.

EDGEWATER FARMS

Senior Herd Sire: ROSE NOBLE 20427

Sire—Ne Plus Ultra 15265

Dam—Florham Rosa 28062 A. R.

Record: 12146.55 lbs. milk, 621.36 lbs. fat

Rose Noble 20427

Ne Plus Ultra 15265.
12 A. R. daughters.

Florham Rosa 28062.
A. R. Record: 12146.55 lbs. milk, 621.36 lbs. fat.

Dolly Dimple's May King of Langwater 12997.
7 A. R. daughters, 2 A. R. sons

Imp. Itchen Daisy 3d 15630
(A. R. 100.)
Record: 13,636.80 milk, 714.10 fat.

Country Lad 10873
2 A. R. daughters.

Imp Rosy of the Palotterie IV. 18897.
A. R. Record: 11077.15 lbs. milk; 718.15 lbs. fat.

Imp. King of the May 9001
17 A. R. daughters average 572.97 lbs. fat.
5 sons have A. R. daughters.

Dolly Dimple 19144
703.36 lbs. fat at 2 years, 906.89 lbs. fat at 3½ years

May Day 1132 E. G. H. B.
Sired the dam of Spotswood Daisy Pearl. Record: 957.38 lbs. fat.

Daisy's Gem 3341

Rutilant 8397
3 A. R daughters

Country Maiden 16867
(A. R. 468.)
Dam of Country Maiden 2d (A. R. 2692.)
13538.80 Milk. 639.83 fat.

Sly of Bordages II. 1330 P. S.
2 A. R. daughters.

Rosy of the Palotterie 2034

This Bull Along With Sons and Daughters For Sale

CANANDAIGUA ✣ ✣ **NEW YORK**

WISCONSIN
GUERNSEY BREEDERS
OFFER

75 Choice Registered Guernseys 75

AT THEIR

Second Annual Sale

TO BE HELD

Wednesday, October 13, 1920

AT THE

Live Stock Pavilion Madison, Wis.

CONSIGNMENTS

Every animal is personally passed upon by members of the Sale Committee and only the very best selected. The committee has made every possible effort to make the sale a success through the selection of Superior Animals that will appeal to Guernsey buyers.

The best animals from the best herds in Wisconsin will be offered. These include SPLENDIDLY BRED COWS, some with large A. R. records; CHOICE HEIFERS out of cows of large production, and a few WELL BRED PROVEN BULLS, all guaranteed breeders and free from tuberculosis.

JOIN THE GUERNSEY BREEDERS AT

WISCONSIN'S GREATEST SALE

SALE COMMITTEE:

J. H. Murphy, Delavan, Wis.; M. L. Welles, Rosendale, Wis.; Lloyd Rundell, Roberts, Wis.; W. W. Clarke, Grand Rapids, Wis.; Gavin McKerrow, Pewaukee, Wis.; G. R. Ingalls, Eau Claire, Wis.; Clifford Capener, Baraboo, Wis.

WATCH LATER ISSUES FOR DETAILS OF CONSIGNMENTS

Catalogues Sent Only On Request *Those Desiring Catalogues Address*

James H. Murphy Delavan, Wis.

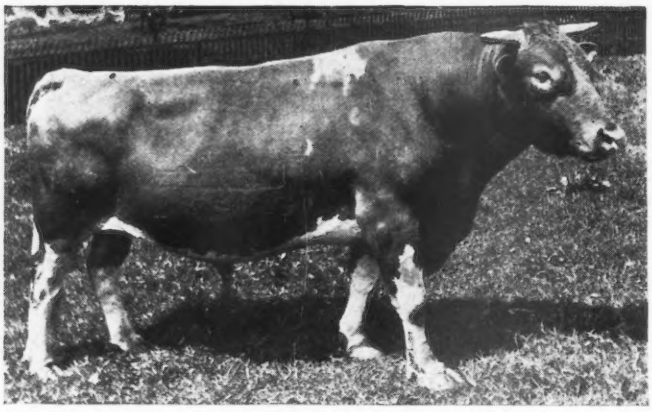

LANGWATER ROYAL 14253 A. R.

All of the last six Herd Bulls are strong in the May Rose Blood

FOR SALE—Four sons of Laverna's Ultra May King 24660
Two sons of Langwater Royal 14253

Special mention of the choice of two sons of Langwater Royal out of daughters of Laverna's Ultra May King

PRICE $1500

The other will be retained for use in the herd

MAPLE SHADE FARM

HERD SIRES

Langwater Royal 14253 A. R.

Sire—Imp. King of the May
Dam—Langwater Royal Rose

Laverna's Ultra May King 24660

Sire—Ne Plus Ultra
Dam—Rose King's Laverna A. R. 2717, a daughter of Imp. May Rose King

Gerar Pearl's Royal 58411

Full brother to

Royal's Pearl A. R. 4384	788.37 fat	D
Pearl of Pomeroy A. R. 4769	583.67 "	AA
Pearl's Dot A. R. 6140	531.66 "	GG
re-entry	612.29 "	EE

Sire—Langwater Royal 14253
Dam—Gerar Pearl A. R. 1107. Made four records and dropped eleven calves before she was 12 years old

M. T. Phillips **Pomeroy, Pa.**

HILLSWOLD FARM
GUERNSEYS

HERD SIRE

Warrior of Hillswold 42609
Son of
Langwater Warrior 26509
Grandson of
Langwater Fisherman 21873

His daughters are exceptionally uniform and typy
His sons are equally so

For Prices and Pedigrees of Warrior's Sons Address

HILLSWOLD FARM

W. A. CLOUES, Mgr. **SHREWSBURY, MASS.**

WOODLEA FARM
GUERNSEYS

SENIOR SIRE
By Ne Plus Ultra

PRINCESS MILKMAID
568 lbs. butter fat Class F

Milkmaid's Ultra King's Daughters are developing the superior individuality of Princess Milkmaid

H. S. DULIN **LEESBURG, VA.**
Loudoun Co.

Gayhead Guernsey Farm

HERD SIRES IN USE

Gayhead's Ultra May King 40432
6 Crosses
Itchen Daisy 3d 26¾%

Ultra May King 27600
Dam—Ultra Lady 14019.2 M.; 748.16 Fat. AA
Daughter of Ne Plus Ultra.

May King's Golden Lenore
16350.3 M.; 727.68 Fat. B.
Daughter of Itchen Daisy's May King of Langwater

Ultra May Day
2 Crosses
Itchen Daisy 3d 16⅛%

Merry May Day

Princess Ultra Grace
Now on test Class E. will finish with about 740 lbs. fat
Daughter of Ne Plus Ultra

Langwater Africander
5 Crosses
Itchen Daisy 3d 34⅜%

Langwater Steadfast 31672

Langwater Queen of the East 70304
Record: 13221.5 M.; 646.81 Fat. Class G.

Six Granddaughters of Itchen Daisy 3d in the herd

BULL CALVES OF THIS BREEDING FOR SALE

GEO. M. WHITE, Prop. **Freehold, N. Y.**

BREIDABLIK FARM

ACCREDITED HERD

SR. HERD SIRE:
Brookmead's Taurus of Breidablik 47887

JR. HERD SIRE:
Langwater Poilu 52117

The splendid heifers by Brookmead's Taurus of Breidablik are being bred to this Junior Herd Sire, out of Langwater French Lady sired by Langwater Warrior.

Among bull calves, we have for sale, sired by our Senior Herd Sire are: Breidablik Aimable 60132, born February 10, 1919. Out of Aimable Snowdrop of Oak Ridge 50932 with record of 419.41 lbs. butter fat. Class D.

Breidablik May King 60133, born February 13, 1919. Out of Lucinda May King 62221. First Prize at Delaware State Fair, 1919.

Breidablik Successor 60797, born May 15, 1919. Out of Imp. Beauty III. du Douvre 34254 with a record of 768.54 lbs. B. F. Class A.

Full particulars given upon application

H. J. KREBS, Owner **H. L. LeBARON, Mgr.**
P. O. BOX 950
Wilmington, Delaware

Burnside Farm

HAS

NEVER

had such a choice lot of young bull calves as are now offered

Sired by our young herd bull. Their dams have one or more crosses of May Rose blood and have records or are now on test.

Address

Jas. B. Robertson, Supt.
Eccleston, Md.

HIGH POINT SPRINGS FARMS

We have consigned the following animals to the New York Guernsey Breeders' Sale at Fernbrook Farm, Albany, N. Y., September 18, 1920

CHILMARK'S GOLDEN LENORE 61414 A. R.
9734.8 lbs. milk; 539.05 lbs. fat. Class D.
Sire—King Masher 8th 20973 A. R. Dam—Golden Lenore 24811 A. R. 11998.2 lbs. milk; 612.89 lbs. fat.

LENORE'S GOLDEN GLOW OF HIGH POINT 81070
Now on A. R. test in Class G. 91 days 3571.3 lbs. milk; 153.23 lbs. fat.
Sire—Fair Lady's May King of Gayhead 40431
Dam—Chilmark's Golden Lenore 61414 A. R. 9734.8 lbs. milk; 539.05 fat. Class D.

SUNSET OF HIGH POINT 80408
Now on A. R. test in Class G. 169 days 5844.1 lbs. milk; 264.17 lbs. fat.
Sire—Ultra May King 26700 A. R. Dam—King Masher's Honoria 48896 A. R. 15003.7 lbs. milk; 708.56 lbs. fat.

MONARCH OF HIGH POINT 57523
Born February 14, 1919
Sire—Triple Masher of Harbor Hill. Dam—King Masher's Honoria 48896 A. R. 15003.70 lbs. milk; 708.56 lbs. fat.

FEDERAL ACCREDITED HERD

JULES BREUCHAUD
Owner

OLIVE BRIDGE
ULSTER CO., N. Y.

FRANK ROOSA
Supt.

HILL GIRT FARM

Cossart, Pa.

PICARDY—AT 2 YEARS

Senior Herd Bull

JESSE OF OAK HILL 30519

Sire—Langwater Harvester 20516
Dam—Lavinia of Oak Hill 36400

Junior Herd Bull

PICARDY 53127

Sire—Ne Plus Ultra 15265
Dam—Imp. Princess of Quesnard II. 66095.

The herd though small is of high grade, and includes a number of prize winners and animals with Advanced Register records. There are usually on hand for sale bull calves out of Advanced Register cows; occasionally a few heifers. The herd bulls have the best breeding back of them, and until there has been time to officially test their daughters, prices on their progeny necessarily will be low.

Full Particulars cheerfully furnished on application

H. G. HASKELL, Owner

Stockdale Farms

Hynicka Bros. Inc.

Lebanon, Pa.

HERD SIRES

STOCKDALE MASHER 29081
A son of Imp. Masher's Sequel 11462 A. R.

TRIPLE GOLDEN BOY 43140
A Grandson of Imp. Golden Secret 12599 A. R.

MACEY'S GOLD SEEKER OF A. D. F. 37632
A Grandson of Imp. Golden Secret 12599 A. R.

We offer for sale Bull Calves by above sires out of A. R. dams
A few foundation Females bred to these sires
Satisfaction Guaranteed

WOODSIDE FARMS

BULL CALVES FOR SALE

Landisville Penn.

MEMBERS OF

Eastern Guernsey Breeders' Association

NEAR PHILADELPHIA

T. W. & I. W. ROBERTS
PENCOYD FARM
BALA, PA.
5 Miles from Phila.
70 Guernseys

FRANK GRAHAM THOMSON
BROOKMEAD FARM
DEVON, PA.
14 Miles from Phila.
112 Guernseys

M. T. PHILLIPS
MAPLE SHADE FARMS
POMEROY, PA.
40 Miles from Phila.
60 Guernseys

E. T. GILL
HADDONFIELD, N. J.
6 Miles from Phila.
80 Glenwoods
Accredited

M. M. HOLLINGSWORTH
WASTELAND FARM
LANDENBERG, PA.
40 Miles from Phila.
50 Guernseys

H. J. KREBS
BREIDABLIK FARM
WILMINGTON, DEL.
30 Miles from Phila.
80 Guernseys

S. N. ROOT
WOODSIDE FARM
LANDISVILLE, PA.
70 Miles from Phila.
70 Guernseys

G. W. KOSER
WESTBROOK FARMS
BIGLERVILLE, PA.
7 Miles from Gettysburg
30 Guernseys

S. R. NISSLEY
BROOKDALE FARM
MANHEIM, PA.
70 Miles from Phila.
40 Guernseys

LOWELL GABLE
PAOLI, PA.
20 Miles to Phila.
30 Guernseys

LOCHEVAN FARM DERBY, N. Y.

Offers A Herd Reduction Sale

A rare opportunity to Guernsey Breeders of securing stock, which has been royally bred, carrying some of the greatest blood lines of the breed, tracing to such Sires as **Governor of the Chene, King Masher, Imp. Masher's Sequel, Imp. Island Champion**
Desiring to greatly reduce our herd we have placed a price upon every animal, including our Herd Sire:

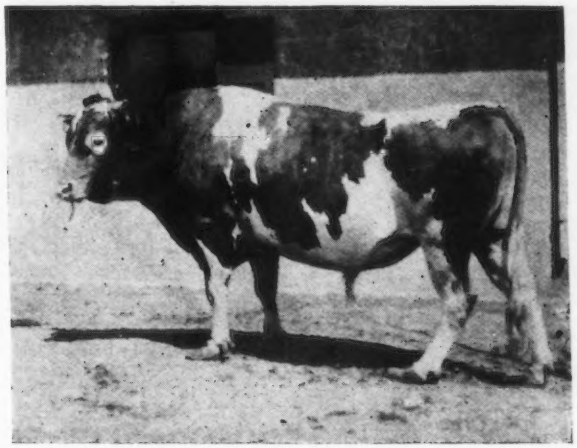

GOVERNOR OF LES GRANTES 41306 (5 yrs old)
Son of Governor of the Chene 1297
A superb animal, fit to head any herd in the world. Herd regularly Tuberculin Tested. Free from Abortion.
Male and Female Calves, 2 to 8 mooths old. Young Cows, 2 to 4 years old
Your inspection cordially invited. These animals will not remain long with us at the attractive prices we have placed upon them. If you cannot personally pay us a visit, write for prices and pedigrees. State your wants. Satisfaction guaranteed.

Address: LOCHEVAN FARM

G. E. KOCH, Supt. **DERBY, N. Y., Erie Co.**

VANITY'S ROSE KING

OF OAKHURST

A Bull in which Breeding and Individuality are Paramount

Dropped July 2, 1919

To be offered for sale after Sept 15, 1920

MAY ROSE 1.	1. MAY ROSE
TYPE 2.	2. BLOOD
SOUNDNESS 3.	3. PRODUCTION
VIGOR 4.	4. CONFORMATION

V. R. K. of O.

Where Two Strong Blood Lines Meet to Make a Strain Superior

Send for Breeding and Particulars

H. H. MEADER, SUPT.

Oakhurst Farm Millerton, N. Y.

NOTE:—This animal has a generous infusion of the blood of Rosie V. of the Bourg de Bas, one of the greatest living Guernsey cows, whose progeny is in great demand.

BULLS! BULLS! BULLS!

Our crop of 1920 calves has been mostly bulls: Nine bulls and two heifers. We offer

Two by Jethro's May King of Linda Vista, Three by Imp. Itchen Red Raider, and Two by Sentry of Linda Vista (Son of Imp. Itchen Red Raider.)

These calves carry from nineteen to twenty-nine per cent. of the blood of May Rose II., covering eight to thirteen crosses, and the dams are high-class A. R. cows.

Linda Vista Bred Bulls Have an Established Reputation. Prices Right

LINDA VISTA FARM

HOLLISTON, MASS.

Florham Farms Guernseys

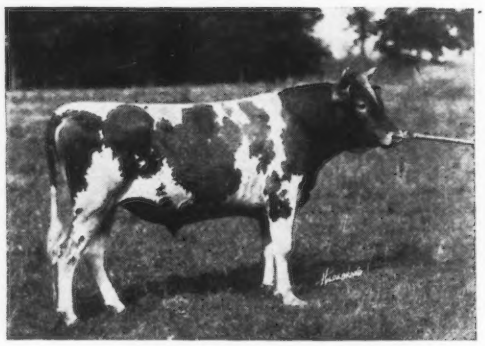

ULTRA SELECT 47137

A few cows whose calves I desired to retain in the herd and which were therefore not included in my May Sale, will be offered, when fresh, throughout the summer. These will be priced reasonably.

HERD BULLS

ULTRA SELECT 47137
Inbred Son of Ne Plus Ultra and worthy successor of his sire

FOLLYLAND JUSTICE 41285
Son of Follyland Nancy 52457 A. R. 712.60 lbs. fat at 2 years

ANTON'S MAY KING 27387
Double grandson of May Rose King 8336
Son of Anton's May Rose 27293 A. R. 766.0 lbs. fat at 5 years

IMP. HAYES ROYAL III 22237
Sire of Follyland Nancy and two 600 lb. cows

FLORHAM WARRIOR 34371
NOBLE OF FRANCE 20429
Noteworthy sons of Ne Plus Ultra

J. L. HOPE

Madison **New Jersey**

LISETER FARMS HERD

NEWTOWN SQUARE, PA.

IMP. MAY ROSE II. OF FRIE BATON 68669
11504.4 lbs. milk; 549.09 lbs. fat in class CC
Sire—Imp. Prince of La Croisee 40950
Dam—Imp. May Rose of Frie Baton 68651

We are offering a son of this cow that is sired by

Raymond's Bequest of the Manor 33197

by Imp. Raymond of the Preel 11353, by Masher's Sequel 11462

Also a son of Imp. Fairy Duchess III of Frie Baton 68674, 10169.7 lbs. milk; 564.65 lbs. fat in class D

Write for Full Particulars

J. L. Austin **Rosemont, Pa.**

CITY VIEW FARM GUERNSEYS

Production and Conformation

By our Senior Herd Sire.

BELL BUOY OF LINDA VISTA 19430

He traces six times to May Rose 2d, has thirteen A. R. daughters: Six in class G and one in class F, averaging 471.49 lbs. fat. One in class B, one in class C and four in class D, averaging 481.72 lbs. fat. All of very fine type, five of the latter six are subject to correction by the Club. Nine others on A. R. test.

Bell Buoy's Golden Lassie of City View took 1st prize at the National Dairy Show 1918. A. R. 489.37 lbs. at 2 years.

Miriam's Pride of City View sold at public sale for $1,025.

Topsy of City View, a double granddaughter by King Raymond of City View, sold for $1,460 at the Madison Consignment Sale, February, 1920.

Junior Herd Sire, LANGWATER GOOD NEWS, a son of Langwater Warrior

FOR SALE: Males and Females

O. R. SCHWALEN, Proprietor - - - Roberts, Wisconsin

DELLWOOD FARM

R. D. No. 2 MOUNT KISCO, N. Y.

John Henry Hammond, Prop J. O. Sewall, Mgr.

In the 1919 Advanced Register Testing Contest of the New York State Guernsey Breeders' Association our cows won first in the following classes:

Enchantress of Dellwood 56697 A. R.	Class D
Rival's Princess of Dellwood 62373 A. R.	Class F
Masher's Countess of Dellwood 72081 A. R.	Class G

We also won Grand Champion A.R. Sire of New York State, 1919, with Masher's Elsie's May King 30630 A.R.

A few bull calves of similar blood lines for sale and occasionally females.

Herd On Accredited List

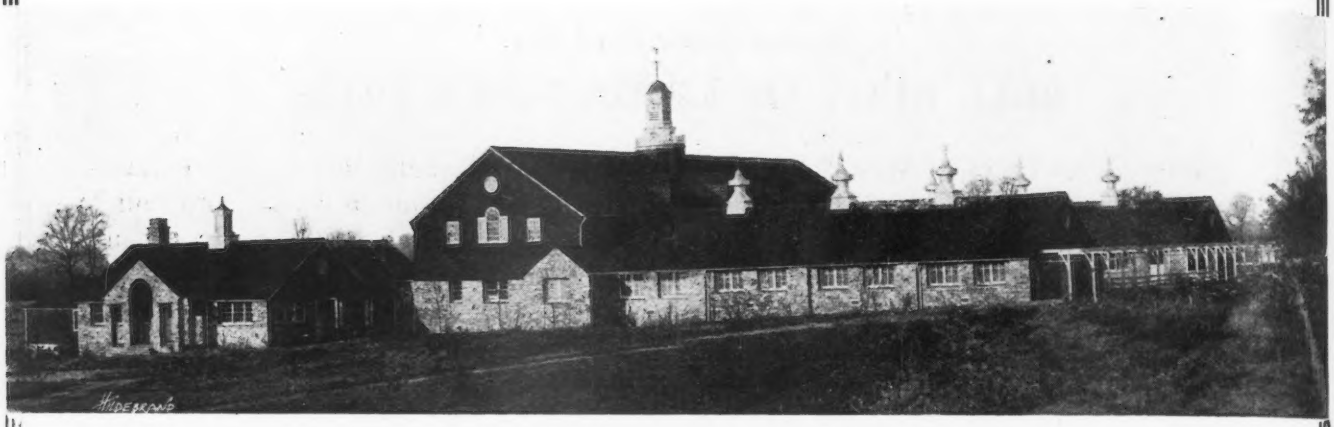

THE NEW HOME OF OUR HERD

EMMADINE FARMS

ROBERT STUART, Owner

H. C. SPRATLEY, Gen. Mgr.
Hopewell Junction, N. Y.

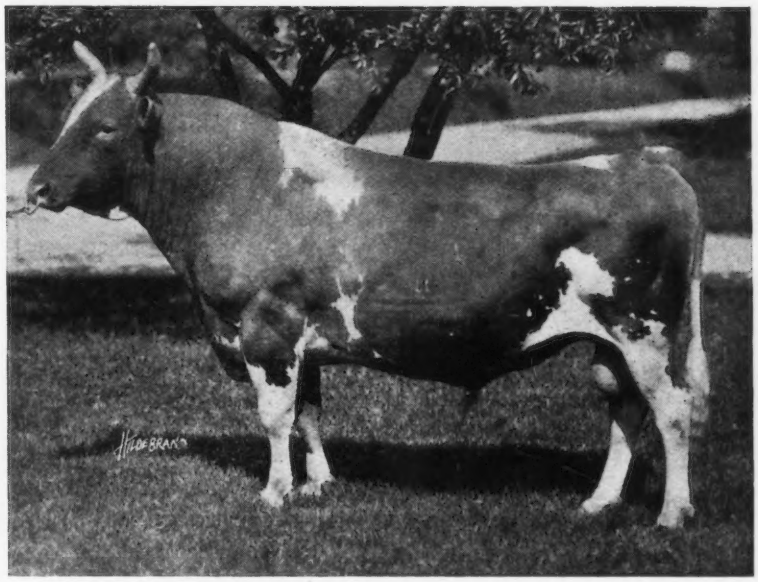

LANGWATER CAVALIER 21012

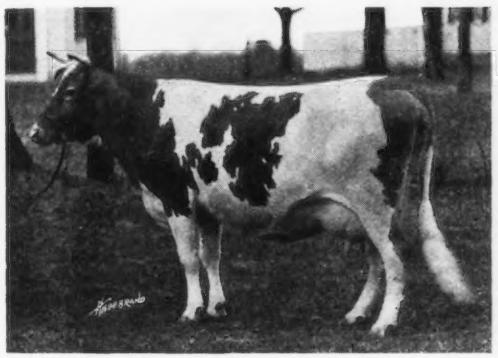

FLUTE OF INDIAN RIDGE 66888

Langwater Cavalier 21012 is breeding on through his **Sons** as well as through his **Daughters** which is proven by the fact that

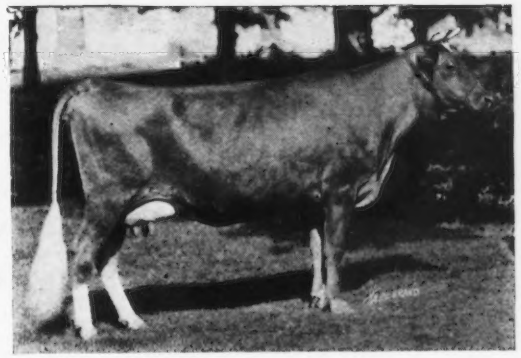

UPLANDS HULDA 64871

Flute of Indian Ridge 66888 is by a SON of Langwater Cavalier and has a record of 8815.80 lbs. milk; 547.11 lbs. fat in Class F. She is now running as a three and one-half year old and has 3624 lbs. milk; 183 lbs. fat in 74 days.

Uplands Hulda 64871 is out of a DAUGHTER of Langwater Cavalier and has a record of 9579.00 lbs. miik and 538.80 lbs. fat in Class F.

Write for Prices and Pedigrees on Heifers and Bull Calves

UPLAND FARMS, Inc. Ipswich ,Mass.

W. K. HEPBURN, Mgr.

JOURNAL COMBINATION OFFERS

Combination Number One

REGULAR PRICES

1. Guernsey Breeder's Journal $2.00
2. Guernsey Breed . . . . . 1.75 (Bound in all Cloth)
3. Bound with Leather Back and Corners. 2.25
4. Bound in all Leather . . . 3.00
5. Kimball's Dairy Farmer. . .70

Combinaton Number Three

COMBINATION PRICES

Combination Number One

(As shown above)	Regular Price	In Combination
Book bound in all cloth	$3.75	$3.25
Book bound with leather back and corners	4.25	3.75
Book bound in all leather	5.00	4.50

Combination Number Three

(As shown above)	Regular Price	In Combination
Book bound in all cloth	$4.45	$3.75
Book bound with leather back and corners	4.95	4.25
Book bound in all leather	5.70	5.00

A Subscriber Writes:

"A man might as well try to teach religion without a Bible as to try to breed Guernseys without each issue of the Journal."

He Also Says:

"Every breeder should have 'The Guernsey Breed' by Chas. L. Hill." Of course he takes a good dairy paper like Kimball's Dairy Farmer.

Combination Number Two

Regular Price $2.70. In Combination $2.25

ORDER AT ONCE FROM

THE AMERICAN GUERNSEY CATTLE CLUB, PETERBORO, N. H.

The Old Reliable

Mr. Dairyman, do you know that SCHUMACHER FEED, the old reliable—is an ideal feed for hogs, horses and cattle and young stock, and far cheaper than corn or oats?

Nearly everyone knows that SCHUMACHER FEED, as the carbohydrate part of the dairy ration, has more World's Champion Milk and Butter records to its credit than any other feed, but many stock owners are not aware that it is also an ideal feed for Hogs, Horses and all young stock.

The advantage of having one feed that is suitable for ALL STOCK, is a feature which will appeal strongly to the busy farmer.

SCHUMACHER

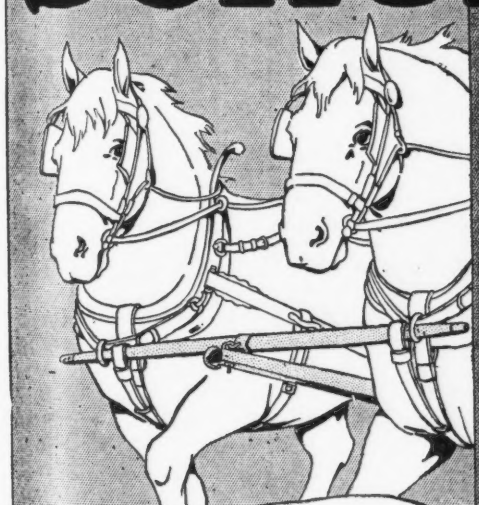

SCHUMACHER FEED is composed principally of linseed meal and specially selected by-products of corn, oats, wheat and barley, correctly balanced, finely ground and kiln-dried.

It is the ideal growing and developing feed for hogs. Hog growers who feed SCHUMACHER will get bigger and faster gains at considerably less feeding cost. The palatable flavor and high nutritive value promote big, stretchy frames and rapid growth.

SCHUMACHER is eaten with relish by horses and easily digested It supplies the necessary stamina to enable your horses to stand up under heavy work without losing flesh.

SCHUMACHER FEED when fed to young growing cattle will prove to be the same profitable, result-producing feed as it does when used as a carbohydrate feed for dairy cows. It develops bigger bone, frame and vigorous body growth.

D-5

Schumacher Feed and Big "Q" Dairy Ration makes the ideal combination for dairy cows. Schumacher Feed supplies the maintenance requirements, while Big 'Q" being a high quality protein ration is a wonderful milk producer—a ready to feed combination that insures maximum production and the best of health conditions. At dealers, if yours can't supply you, write us.

The Quaker Oats Company
Address, Chicago, U.S.A.

1882
1920

LIGHT FAWN AND WHITE

SPLENDID INDIVIDUAL

1882
1920

DOUBLE GRANDSON OF FLORHAM LADDIE

THE SIRE

MAPLE GLEN SUN BRIAR

52585

Now stands in service at the head of Martindale Farms herd, St. Catherines, Ont., where he will be given every opportunity to prove himself.

He is one of the best bred sons of his great sire, Florham Laddie, being out of a 540 lb. daughter of Pretor; her dam produced 4 A. R. daughters. He has a 619 lb. (Class G) full sister; the first daughter tested by a full brother made 512 lbs. fat. (G.)

Calf is six months old, an attractive youngster carries 8 crosses to May Rose II

THE DAM

MAPLE GLEN ROSAMOND

81264

Is now on test going at a 500 lb. rate in class GG at just 2 years. She is a daughter of Florham Laddie all of whose living tested daughters average above 500 lbs. fat. Her dam is a 450 lb. granddaughter of King of the May, also a granddaughter of Pretor.

THE PRICE IS $500.00

MAPLE GLEN FARM

Herd Under Federal Supervision

WIRE OR WRITE

L. L. GOGGSHALL
LOCKE, N. Y.

GUERNSEY BREEDERS

Show Your Stock to the East at the

Eastern States Exposition

SPRINGFIELD, MASSACHUSETTS SEPTEMBER 19-25, 1920

$50,000—IN CASH PRIZES—$50,000

Offered on Cattle, Horses, Sheep and Swine

EXTRA SPECIAL AWARDS IN GUERNSEY CLASSES

Entries Close Wednesday, August 25

The Eastern States Exposition follows Rochester and Syracuse and precedes Readville, Brockton and Trenton, N. J., Fairs

For Information, Premium Lists and Entry Blanks, Address

JOHN C. SIMPSON, Gen. Mgr.

292 Worthington Street Springfield, Mass.

FOLLY FARM GUERNSEYS

Libertyville, Ill.---35 Miles North of Chicago

Economical Production Proper Blood Lines Correct Type

WE OFFER FOR SALE THE YOUNG BULL

FOLLY REX 59394

Dropped April 2, 1919 **Price $250.00 f. o. b.**

SIRE: Allenwood King Regent 23641 A. R. Six A. R. daughters with others on test. His three nearest dams average over 822 lbs. fat. He traces to Governor of the Chene 1297 P. S. three times in four generations.

DAM: Imp. Mabel of Sarnia 35609 A. R. 8013.1 lbs. milk; 365.18 fat. She is the dam of Folly Daisy 66497 A. R. 8878.5 milk; 416.89 fat in Class G. also of Folly Princess 59287 now on test in Class B., in 183 days has 6177.5 milk; 274.16 fat.

This bull is light fawn color with one third white. Clear nose and level top line

A good husky bull of show quality ready for service

Correspondence and Inspection Invited

R. H. Donnelley, Prop. **Address E. S. Warren, Mgr.**

Federal Accredited Herd for Second Consecutive Year

Cows on Official Test At All Times

FRITZLYN FARMS

JUNIOR HERD SIRE

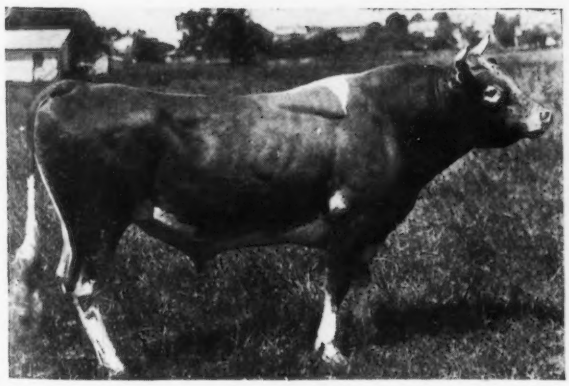

Florham Charter 37852
Son of Ne Plus Ultra

FOR SALE

Several Sons of this sire out of A. R. daughters of Frank Rose 26342 A. R.

One of them ready for service

Accredited Herd Certificate 5079

WM. F. FRETZ Bucks Co. Pipersville, Pa.

ABBEYLEIX FARM

Montg. County

Penllyn, Pennsylvania

HERD BULLS

Brookmead's Fashion 39674

Sire—Langwater Royal Master 23663 A. R.
Dam—Brookmead's Dimple 49806 A. R. 5826

Langwater Senor 39431

Sire—Langwater Holliston 28055
Dam—Langwater Siren 47048 A. R.

A. L. FITZPATRICK

ISLAND

THE BREEDING OPERATIONS AT ISLAND FARM

Production

THE
RANKING
MAY ROSE SIRE
OF TODAY
13 YEARS OLD
FEB. 4, 1920

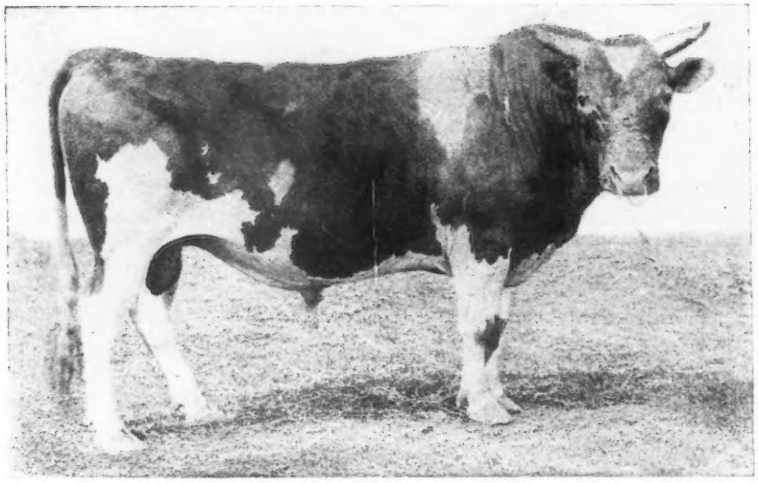

Reproduction

ONE OF
THE FEW
LIVING SONS
OF
IMP. MAY ROSE
KING

BEDA'S MAY KING 11893 A. R.

Sire of 24 A. R. Daughters, ten of which average over 600 lbs. fat, including only two in Class A. We now have 28 of his daughters in the herd that will be tested as fast as they freshen. His first daughter to finish on the farm has just made 565.7 lbs. fat with first calf, Class F. (subject to Cattle Club's verification.)

"Like Produces Like or the Likeness of Some Ancestor"

Six of the progeny of **BEDA'S MAY KING** 11893 A. R., showing the wonderful uniformity of type combined with exceptional constitutional vigor

FEDERAL ACCREDITED TUBERCULOSIS

14 YEARS WITHOUT A

Post Office: FLOODWOOD, MINN.

F A R M

ARE BASED ON THESE FOUR FUNDAMENTALS

Type

A CONSISTENT SHOW RING WINNER AND SIRE OF WINNERS

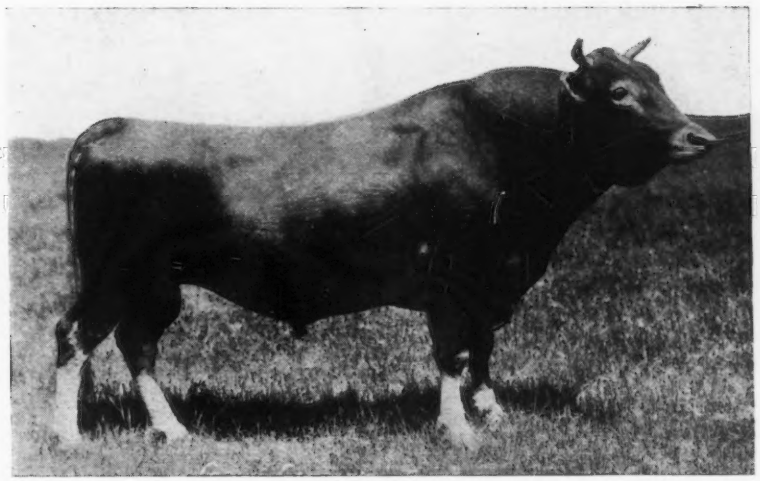

Fecundity

A YOUNG SIRE OF EXCEPTIONAL PREPOTENCY FOR TYPE, SIZE AND PRODUCTION

GOLDEN LASSIE'S JULIAN 27704 A. R.

First nine first calf daughters average 11207.6 lbs. milk; 560 lbs. fat. First four average 616.4 lbs. fat at average age of 2 years, 5 months. Every tested daughter bred and developed by Island Farm, a record not equaled by any bull or breeding establishment in America

The Kind He Sires

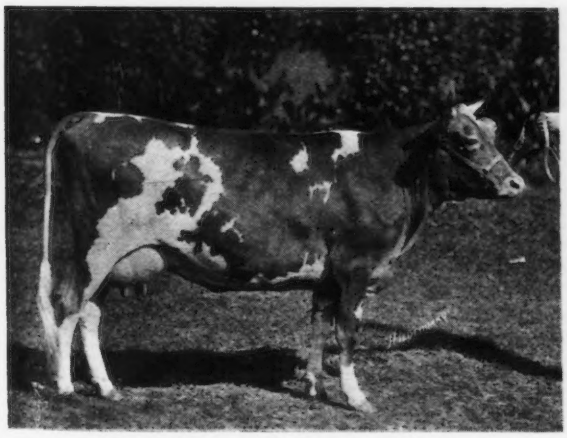

STARLIGHT MAY ROSE 59142 A. R. Has record of 11134.8 lbs. milk; 573.3 lbs. fat, Class F, made while on show circuit in 1918, where she was second prize 3 yr. old at National.

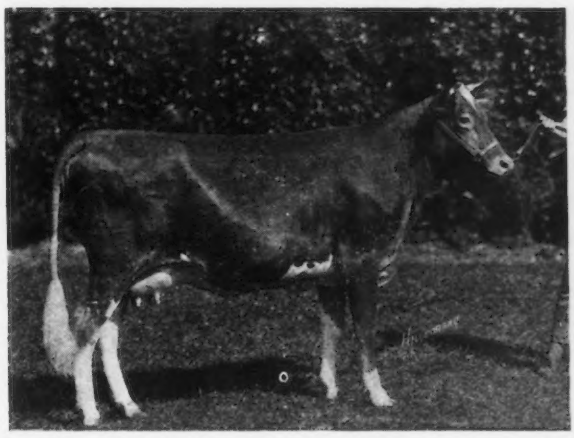

BELLA'S GOLD LASSIE 63199 A. R. First prize 2 yr. old at seven fairs in 1918 and at Waterloo and the National, won special trophy for best two yr. old in milk bred by exhibitor. Made 417.55 lbs. fat with first calf same year.

FREE CERTIFICATE NO. 4033

CASE OF TUBERCULOSIS

R. R. Station: ISLAND, MINN.

"Will My Cows Slip On Them?"

There's no doubt about it—hundreds of good cows have been injured by falling on slippery stall floors. Now you don't want your cows to have to suffer from the same cause, do you? Then, when choosing a material for your stall floors, make sure that it is nonslippery.

A remarkably effective method of preventing cows from slipping and falling is to pave their stalls with Circle A Cork Brick. Circle A Cork Brick are composed of but two materials—cork and asphalt—and, by volume, 70 per cent. of this composition is clean granulated cork. Hence, cork brick floors are positively nonslippery for cork even when wet, grips the cows hoofs. To demonstrate this fact, take an ordinary bottle cork, hold it firmly against any smooth surface and push. Notice how it clings to the material it is held against.

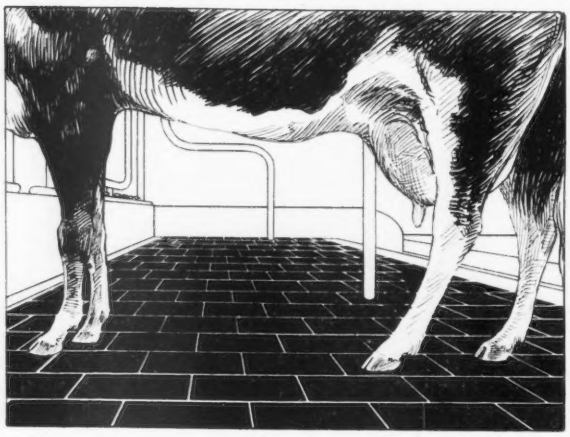

Your cows represent money. Consequently, when one of them dies or becomes incapacitated by injury you have to stand a loss that is equal to cash. Circle A Cork Brick will prove a good "buy" if for no other reason than their assurance against costly accidents.

Circle Ⓐ Cork Brick
FOR ALL STALL FLOORS

"Better Stall Floors," the 28-page illustrated book, shows the way to better conditions in dairy barns for herds of many sizes and breeds. Send for a copy today. It's worth reading and will be mailed free of charge.

Armstrong Cork & Insulation Company, 119 Twenty-fourth St., Pittsburgh, Pa.

All Genuine Armstrong Cork Brick Bear the Circle A Trade-Mark.

Breeders' List

Your name may be listed here by states for one year by sending us $5.00. This also entitles you to a year's subscription to the Guernsey Breeders' Journal. If you are already a subscriber to the Journal an adjustment will be made.

California

Brant, D. O., Elliott-Brant Rancho, Owensmouth, Los Angeles County
Dupee, W. H., Edgemoor Farm, Santee
Frey, E. R., Byron
Wilder, G. W., Hollow-Hill Farm, Colton

Georgia

Rawlings, William, Fern Crest Dairy, Sandersville

Kansas

Holmes, C. F., Overland Guernsey Farm, Overland Park
Krueger, R. C., Burlington
Marley, J. W., Oswego

Maine

Hillside Farm, Greenville

Massachusetts

Leman Farms, Hopkinton
Linda Vista Farm, Holliston
Shaw, Robert Gould, 2d, Newton Center

For Sale

A FEW BULL CALVES

WRITE US WHEN IN MARKET FOR REGISTERED GUERNSEYS

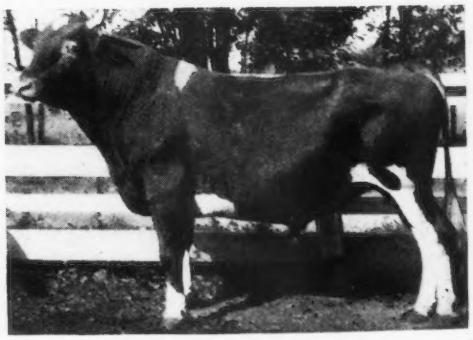

Bay Cliffs Stock Farm

BIG BAY, MICH.

J. B. Deutsch, Owner

HERD SIRE

John Fancy of Edgewater 39211
8% May Rose 2d
12.5% King of May
15.625% Golden Secret

May Rose Secret of Pencoyd 27344. Carries 75% same blood lines as Pencoyd's Golden May Secret, $10,109 animal owned by W. H. Dupee of Cal.

Imp. Fanisinjon 35402
8221.6 lbs. milk
436.3 lbs. fat

New Mexico

Taylor, J. W., R. 1, Las Cruces

New York

Annandale Farm, Mt. Kisco
Buckley, Albert G., Valley Falls
Downs, E. R., R. No. 9, Fulton
Lamont, H. S., Cobleskill
Moore, Claude, Tivoli
Waldorf Farms, North Chatham
Walter, E. A., New York City
Weaver, Leslie, Rhinebeck
Webb Farms, Clinton Corners
Wilbur, Chas. E. & Son, Greenwich

Michigan

Chalmers, John C., 1224 Olivia Ave., Ann Arbor
Peaceful Vista Farm, R. 3, Redford

New Jersey

Barry, H. R., Far Hills
DeMott, William, Madison
Hope, J. L., Madison
Murtagh, Hugh H., Hopewell
Upton Pyne Farm, Bernardsville

Ohio

Avalon Farm, E. C. Peck Propr Macedonia
Baker, E. H., Gates Mills
Geauga County Breeders' Association, The, Chardon
Ramseyer, A. C., Smithville
Ruedi, John C., Ravenna, R. F. D. 5. Box 24
Schaffer, Forest S., Van Wert, R. 6
Shantz, John R., R. 2. Morral
Steiner, Ivan, Wooster, R. 2.
Wilderson, C. G., Leetonia

Oklahoma

Primrose Farm, Mort Woods, Propr., Ardmore

Oregon

Coffin, F. A., Lencoff Farm, R. 3, Albany

Pennsylvania

Chandler, N. B., Unionville
Hayden, C. A., Monongahela
Maule, Edwin B., Coatesville
Wilsman & Tone, Canonsburg

Vermont

Phillips Farm, Montpelier

Virginia

Virginia Guernsey Farm, John R. Dickey & Son, Bristol

Wisconsin

Haviem Farm, Emory C. Meltz, Prop., Appleton.
Tuscola Farm, Cashton
Winnebago County Guernsey Breeders' Asso., Waukau

Breeders' Exchange

The rates for advertising in this department—with no display—are 7 cents a word flat. Each word, number and initial counts a word. Terms cash with order. No advertisement of less than 10 words accepted.

FOR SALE. A few very choice high grade Guernsey Cows. Reasonable price. Daisydale Farm, Westport, Conn.

FOR SALE. Yearling bull. Fine individual. Six bull calves; special offer. Governor of the Chene breeding. Crab Tree Farm, Lake Forest, Illinois

NINE Registered Guernsey Bulls, 1 to 10 months. Sires, Langwater Foremost, Glen Gable Friendship, 3 sired by son of Glenwood's Buttercup, 769 lbs. fat at 3 years. Prices $60 to $200. H. B. Shenk, Elverson, Pa.

ATTENTION! If you want a good young bull, May Rose blood, out of cows with A. R. records of over 650 lbs. butter-fat, from herd under Federal supervision, write Briarbank Farm, Birmingham, Mich., W. T. Barbour Owner.

TO AVOID INBREERING

I will sell or exchange my herd bull, Rex of Bonny Lea 53644, combining the blood of Golden Secret, Spotswood Daisy Pearl, Clara's Sequel and Lynchmere Marie, 854.80 lbs. of fat.

ALFRED ANDERSON, Holton, Mich.

LET US DO YOUR PRINTING

We do printing of an individual, distinctive nature for Business Farmers.
Send for Free Sample of letter-heads, envelopes, etc., with price list.

BRINCKERHOFF PRESS
New Canaan - - - - Conn.

SUCRENE
DAIRY FEED

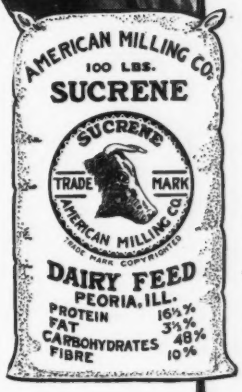

Summer Feeding Pays

COWS fed concentrates while on pasture gave 28% more milk than cows on pasture alone, and maintained their greater yield all through the year, because of the summer feeding.

New high records in milk yield, with new low records in cost of production, are testified to by dairymen who have substituted Sucrene Dairy Feed for ordinary rations, even with common grade cows.

The materials in Sucrene Dairy Feed are selected and proportioned with intimate knowledge of the cow's needs for body maintenance and milk formation. They provide the necessary protein, fat, carbohydrates and mineral matter to insure a substantial increase in milk flow above ordinary rations, when fed only with the usual roughage. No other concentrates needed.

Uniform quality of every sack guaranteed. Order a ton of Sucrene from your dealer. If he cannot supply you, write us. The coupon brings you full information on Sucrene Feeds.

American Milling Company
Dept 59 - Peoria, Illinois

Sucrene Dairy Feed consists of Prime Cottonseed Meal, Linseed Meal, Wheat Bran, Cocoanut Meal, Corn Gluten Feed, Corn Feed Meal, Ground and Bolted Grain Screenings, Clipped Oat By-Product, Molasses, Salt and Calcium Carbonate.

American Milling Co., Dept 59 Peoria, Ill.
Please send me illustrated literature on feeds checked below:
- ☐ Sucrene Dairy Feed
- ☐ Sucrene Calf Meal
- ☐ Sucrene Hog Meal
- ☐ Sucrene Poultry Mash with Buttermilk
- ☐ Empire 20% Dairy Feed
- ☐ Amco Fat Maker for Steers

My Dealer's Name.....
P. O..... State.....
My Name.....
P. O..... State.....

Offsprings of Cherub's Prince 41543

Grand Champion Bull of Iowa

FOR SALE

Do you want one of the splendid bull calves in your herd? We have four out of good cows for sale.

KENWOOD FARM, Inc.

R. F. D. 2 - - SHELBURNE, VT.

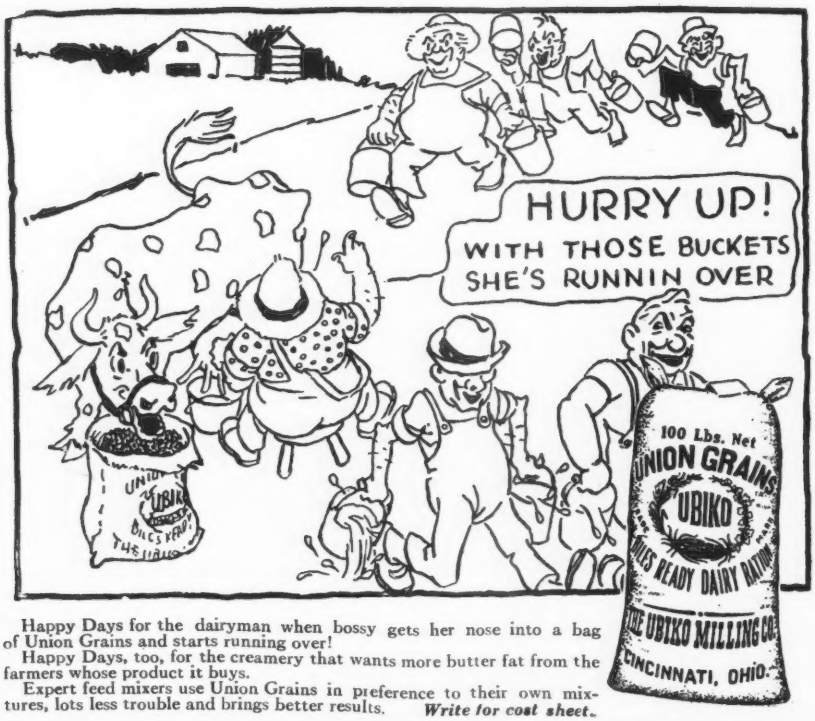

Happy Days for the dairyman when bossy gets her nose into a bag of Union Grains and starts running over!
Happy Days, too, for the creamery that wants more butter fat from the farmers whose product it buys.
Expert feed mixers use Union Grains in preference to their own mixtures, lots less trouble and brings better results. *Write for cost sheet.*

THE UBIKO MILLING CO. Dept. G Cincinnati, Ohio

UBIKO
BALANCED RATIONS
For All Farm Stock

Can You Stand The Loss

When one or more of your animals die?
Are you prepared to stand the loss in money that it means to you?
A Live Stock policy will relieve you of all worry.
It will promptly pay all claims for loss.

Policies issued here.

E. A. BISHOP
Peterboro, New Hampshire

YOUNG BULL FOR SALE
To avoid inbreeding
MIMOSA'S GOLDEN BUTTER BOY 48183
Sire—Imp. Golden Noble II. of the Bricquet 40951.
Dam—Imp. Mimosa III of Meadow Farms 68672. Dropped Oct. 30, 1917.
A good individual, well marked
LISETER FARMS Newton Square, Pa.

GUERNSEY PEDIGREES

IF YOU WISH PROMPT SERVICE CONSULT US
(ORDERS HANDLED BY RETURN MAIL WHEN SO DESIRED)
ANYTHING IN THE GUERNSEY LINE FROM COMPLETELY EXTENDED TYPEWRITTEN PEDIGREES, SALE-CATALOGS TO DESCRIPTIVE HERD CIRCULARS

For Prices and Full Particulars

Ithaca Sales & Pedigree Company
104 UTICA STREET ITHACA, N. Y.

FRESH GRADES
FOR SALE
I have for sale a few fresh Grade Guernsey Cows and 2 yr. old heifers.
R. M. BOUTWELL Boston, Mass.
131 STATE STREET

MAY ROSE AND GOLDEN SECRET BULLS
A few bulls backed by an ancestry of producers in the popular blood lines, Golden Secret and May Rose. Prices based on production of ancestors, which is most reasonable basis.
AVALON FARM
E. C. PECK, Prop. Macedonia, Ohio

TIMBERED LAND
320 acres for sale at less than timber is worth
WILL TRADE
PART OR ALL FOR GUERNSEYS
E. LeRoy Brown, Marion, Mich.

University Wisconsin Graduate
B. S. Degree in Agriculture Auctioneer
IRA D. JONES
AUCTIONEER
WALES Waukesha Co. Wisconsin

F. W. ANDREWS & SON
Auctioneers
Men who know and can sell Guernseys
New Philadelphia Ohio

IF you want the best Guernsey Female that $2000 will buy, address B. W. H., care of Guernsey Breeders' Journal. Will quote lower price reserving right to repurchase.

BOHART'S GUERNSEYS
are on official test for the Advanced Register, and will all qualify in the double letter classes.
Herd sires: Prince Fern of Old Orchard, dam 513 pounds fat. Estrella's Major 24625. Look him up.
W. O. BOHART Bozeman, Mont.

KING SEGIS PATENT LOCK
Ear Tags
Bull Staffs
Bull Rings
Description and prices sent on application. Millions of these have been sold without adverse criticism.

Thousands of these bull staffs are used by the largest of all breeds of cattle.
H. A. MOYER, Inc Syracuse, N. Y.

A Wonderful Opportunity

TO OBTAIN A

MAY ROSE HERD BULL

Sire:

King Bell

10 A. R.

Daughters

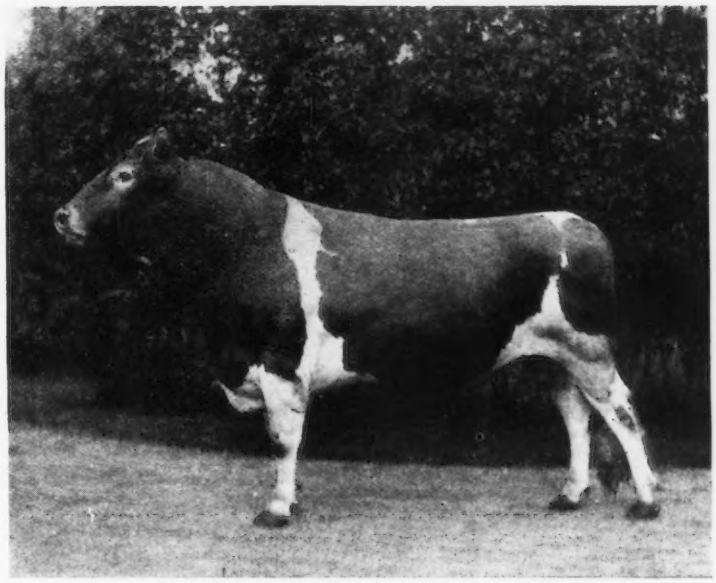

Dam:

Imp. Selby

650.55 lbs. fat

Class E.

GOLDEN KING OF BRIARBANK

Born July 29, 1915—Weight 1900 lbs. 14.626% May Rose

5 Half Sisters average 691 lbs. butter fat. 10 Half Sisters average 589 lbs. butter fat.
12 of his daughters are sure to make records when old enough

PEDIGREE

King Bell 13482
10 A. R. daughters.
1 A. R. son.
Pallotta's Beauty of Barrington A. R. 4518. 650.08 lbs. butter fat. Class D.
Pallotta's Belle of Barrington A. R. 4363. 649.21 lbs. butter fat. Class E.
Country Belle of Great Barrington A. R. 4098.
Briarbank Queen 2d A. R. 5990.
Janoca of Briarbank 2d A. R. 5849.
Selby of Briarbank A. R. 4633.
Belle of Briarbank A. R. 5749.

Imp. Selby 32055 A. R. 2048
11470.00 lbs. milk; 650.55 lbs. butter fat. Class E. 2 A. R. daughters.

Imp. May Rose King 8336 A. R.
21 A. R. daughters whose records average 584.85 lbs. butter fat.
13 A. R. sons.

Imp. Bella III. of the Ramee 18899.
Dam of Belladia 2801 A. R. 934.05 lbs. butter fat, Class A.

Golden Noble II. 1836 P. S., A. R.
29 A. R. daughters.
5 A. R. sons.

On Guer. Lil III. of the Forgettes 5850 P. S.

Itchen Jewel 1112 E. G. H. B.

Claremont May Rose 3648 E. G. H. B.

On Guern. Fountain Head 1309 P. S.

On Guern. Bella of the Ramee 2390 F. S.

Golden Noble 1524 P. S., A. R.

Dairy Maid I. of the Briquet 5194 P. S.

Rydale du Douit 1333 P. S.

Lil II. of the Forgettes 5849 P. S.
2 A. R. daughters.

ALSO 3 SONS OF HIS FOR SALE

HERD UNDER FEDERAL SUPERVISION

ADDRESS ALL CORRESPONDENCE TO

BRIARBANK FARM

W. T. BARBOUR, Owner **BIRMINGHAM, MICH.**

ORSBEE FARM

WE OFFER

Twenty Young Cows and Heifers

In calf from herd under Government and State Supervision

Young Bulls and Calves at Farmers' Prices

ORSBEE FARM

Mountainville

Orange County - - New York

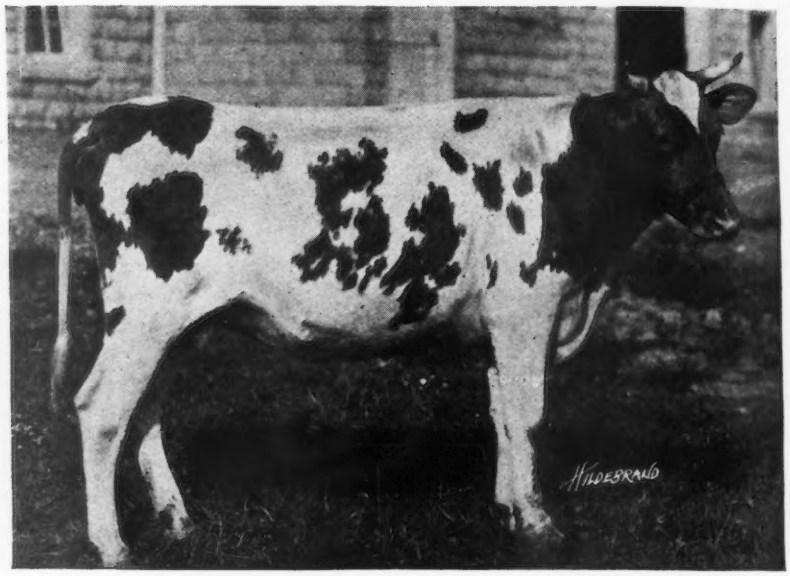

MARGARET ORSBEE 78080 (2 years)

PERSON STOCK FARM

HERD SIRES

MAY ROSE GOLDEN SECRET 34920

Sire—Langwater Golden Secret 26510 A. R. A son of Imp. Golden Secret A. R. out of an A. R. daughter of King of the May A. R.

Dam—May Rose Combination of Pomeroy 38026 A. R. By Langwater Royal A. R., a son of Imp. King of the May A. R., out of a granddaughter of Imp. May Rose King A. R.

REX OF MINOT 48671

Sire—Rex of Rich Neck 31472. A son of Lavanton A. R out of Bloomfield's Pandora A. R.

Dam—Glencoe's Rose of Maple Hill 61018 A. R. By Langwater Hays Rosie's King of the May A. R., out of an A. R. daughter of May King's Vrangue of Ingleside A. R.

We offer Bull Calves by above sires out of A. R. dams with good records
Also a few Young Cows, some with A. R. records, bred to the above sires

SEND FOR LISTS

E. S. Person **Union National Bank** **Minot, N. D.**

ROY C. BUZZELL Auctioneer

As I have been a breeder of Guernseys for several years, I know and love them, and I long to sell them at your next sale. I will give you the best of service and satisfaction.

Write or wire for dates.

STANLEY WISCONSIN

FARM MANAGER

With broad farming and pure bred stock breeding experience open for position. Very successful Guernsey and Berkshire Breeder. Have developed well known stock farms. Progressive can organize; good executive. Married. Age, 35 years. English American. Highest references. Address BOX W-16, Guernsey Breeders' Journal.

Seven-year-old Proven Sire

very good individual. May Rose, Gov. of the Chene and Masher s Sequel breeding. Dam's record—585 lbs. fat at 4 years. Sure breeder and right in every way; very gentle. His daughters are being tested now; oldest will make about 500 lbs. fat with second calf, second oldest about 475 lbs fat with first calf. His progeny have splendid type and are very uniform. Must sell to avoid inbreeding.

Price $250

JULIUS CLAUSING

Grafton - - Wisconsin

MAY ROSE and SEQUEL Guernsey Bulls for Sale

Dams 500 to 750 pounds fat. Sale List.

HOMER F. RUNDELL Livingston, Wis.

FOR SALE

Grade Guernsey Heifers

From six months to two years old. Some bred and some not bred.

ROLLWOOD FARM, GUILFORD, CONN.

High Grade Guernseys

25 springing cows; 17 two year olds; 15 yearlings. All marked like pure breds. Also a few head of Registered Guernseys.

OAKLAND GUERNSEY FARM

Mukwonago, Wisconsin

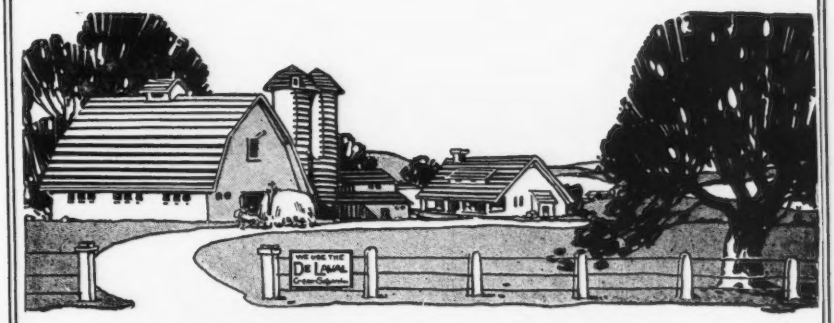

A NEW

DE LAVAL

CREAM SEPARATOR

Quickly pays for itself in these times of high butter-fat prices and scarcity of labor. It does so doubly quick if your present separator is too small, half-worn-out, or you have none at all.

The De Laval Separator skims cleaner, is easier to turn and wash, and lasts longer—that is why there are more De Lavals in use than all other makes combined.

The De Laval is the World's Standard Separator.

A De Laval purchased now will pay for itself before Spring.

See the nearest De Laval local agent at once, or write the nearest De Laval office below for any information desired

THE DE LAVAL SEPARATOR CO.

165 Broadway NEW YORK | 29 East Madison Street CHICAGO | 61 Beale Street SAN FRANCISCO

50,000 Branches and Local Agencies the World Over

FOR SALE

PURE BRED GUERNSEYS

Either sex, out of Imported and home bred cows. Bulls from two months to fourteen months old. Some very fine heifers and also a few aged cows safely in calf.

Bulls will be sold at farmers' prices

TAPPAN STOCK FARM

Tel. 141-15 WINTHROP, MAINE

Wern Farms Guernseys

Well bred young bulls out of A. R. dams for sale. Sired by Lura's King of Maplehill, a son of Langwater Hayes' Rosie's King of the May, and a grandson of King of the May and May King's Vrangue of Ingleside. Dam is Lura's May of Maplehill with a record of 673 lbs. fat, class F. Dams of most of the bull calves are sired by Rhea's King of the May.

GRADES

We also have a selection of choice grades, and can spare a carload of close springers.

Visitors welcome. Address

D. L. Williams Waukesha, Wis.

FOR SALE

A FEW VERY CHOICE CALVES

Out of Registered and Advanced Register Stock

Farms about fifteen and eighteen miles from Philadelphia on the Reading Railroad

FOREST HILL FARM, Penllyn, Pa. WARRISTON FARM, Fort Washington, Pa.

CHARLES E. & C. JARED INGERSOLL, 1112 Liberty Bldg., Philadelphia, Pa.

BULL CALF

Long Meadow's Traditioner

BORN APRIL 30, 1920

A Beautifully Marked Individual
Clear Nose and Straight Back

SIRE—Belle's Onondaga Brave Lad.
His grandsire is Guinett's Ledyard Boy A. R. Sire of 2 A. R. daughters and son of Ledyard Boy A. R., sire of 5 A. R. bulls and 10 A. R. cows, including Azucena's Pride 2d A. R.. 162 3.9 lbs. milk; 855.70 lbs. butter fat. Second in Class C leaders.

DAM—Molly of Duyter Stock Farm.
From the famous DeRuyter herd which has for a number of years made the high average 5.5%.

Here is production in plenty and a typical Show Ring Bull.

PRICE $150

Long Meadow Farm

Carl G. Brown **Strasburg, Va.**

WE HAVE

A BULL

COMING TWO YEARS OLD

Sired by a Grandson of King of the May

Out of a cow of splendid type and BACKED BY LARGE RECORDS

An exceptional individual. Fit to head the choicest herd. Write for particulars. Price Right

Fillmore Farm

C. H. JONES, Prop. **WELLESLEY FARMS MASS.**

Woodbury Farm

SYOSSET **LONG ISLAND**

Offers for Sale

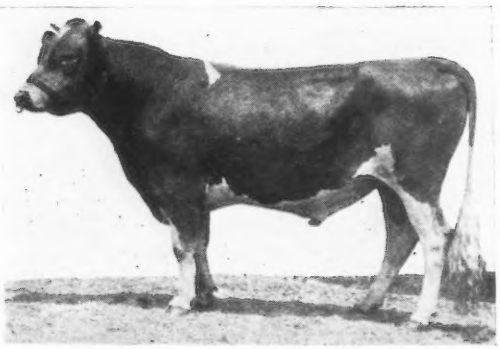

FORCE OF WOODBURY 56543

Sired by Gold Medal of Cold Spring Harbor 31841, a double grandson of Beau Masher 1208 A. R. Out of Flora of Woodbury 49380—363.89 lbs. fat, Class F. A granddaughter of Charmant 7th of the Gron 2408 E. G. H. B., A. R.

For Particulars Write

J. WATSON WEBB, OWNER
80 Maiden Lane, New York, N. Y.

CHICONA FARM

GUERNSEYS

We offer for sale the richly bred bull calf
CHICONA CHILMARK

Dropped February 25, 1920. This calf is sired by Langwater Buttermaker who is sired by the outstanding bull, Dolly Dimple's May King of Langwater, sire of Ne Plus Ultra, Itchen Daisy's May King of Langwater and Langwater Nancy. The dam of Langwater Buttermaker is Langwater Lily, and she is the dam of Langwater Warrior, herd bull at Langwater Farms, and whose daughters are making very high records. Langwater Lily is the dam of Langwater Levity, who sold for $6000.00 at the combination sale last year. Buttermaker is without doubt one of the richest bred bulls of the breed.

The dam of Chicona Chilmark is Lady Chilmark 2d, with an A. R. record of 460 pounds of fat. She is sired by the bull, Imp. Masher's Galore, with 19 daughters in the A. R., among them are Linden Girl of Harbor Hill, 785.9 pounds of fat and leading cow in class CC. Nivolette 2d, 758.49 lbs. of fat and sold for $6000.00 and Linden Girl 785.45 pounds of fat. Chicona Chilmark is a show calf and will be sold for $750.00.

A. L. Gile, Owner **Floyd Reith, Supt.**
CHINOOK, WASH.

INDEX TO ADVERTISERS

Abbeyleix Farm, Penllyn, Pa. A-37
Albamont Farms, Campton, N. H. Inside Back Cover
American Milling Co., Peoria, Ill. A-41
Anderson Alfred, Holton, Mich. A-41
Andrews & Son, F. W., New Philadelphia, Ohio A-42
Armstrong Cork Co., Pittsburgh, Pa. A-40
Avalon Farm, Macedonia, Ohio A-42

Bay Cliffs Stock Farm, Big Bay, Mich. A-40
Beaver Ridge Farm, Bedford Hills, N. Y. A-2
Bishop, E. A., Peterboro, N. H. A-42
Bohart, W. O., Bozeman, Mont. A-42
Boutwell, R. M., Boston, Mass. A-42
Breeders' Exchange A-41
Breeders' List A-40-41
Breidablik Farms, Wilmington, Del. A-25
Briarbank Farm, Birmingham, Mich. A-43
Brinckerhoff Press, New Canaan, Conn. A-41
Brookmead Farm, Devon, Pa. A-8
Brown, E. LeRoy, Marion, Mich. A-42
Burnside Farm, Eccleston, Md. A-25
Buzzell, R. C., Stanley, Wis. A-45

Caribou Farm, Duluth, Minn. A-16
Chicona Farm, Chinook, Wash. A-46
City View Farm, Roberts, Wis. A-31
Clausing, Julius, Grafton, Wis. A-45
Cleveland, C. D., Eatontown, N. J. A-7

Dairyland Farm, Storm Lake, Iowa. A-10
De Laval Separator Co., New York, N. Y. A-45
Dellwood Farm, Mt. Kisco, N. Y. A-31

Eastern Guernsey Breeders' Asso., Pennsylvania A-28
Eastern States Exposition, Springfield, Mass. A-36
Edgewater Farm, Canandaigua, N. Y. A-22
Emmadine Farms, Hopewell Junction, N. Y. A-32

Falcon's Flight Farms, Litchfield, Conn. A-14
Fillmore Farms, Wellesley Farms, Mass. A-46
Florham Farms, Madison, N. J. A-30
Folly Farms, Libertyville, Ill. A-37
Foresdale Farm, Amsterdam, N. Y. Insert
Four Pine Farm, Hinsdale, Ill. A-13
Fritzlyn Farm, Pipersville, Pa. A-37

Gayhead Farm, Freehold, N. Y. A-25
Grassland Farms, Taconic, Conn. A-12

Harbor Hill, Roslyn, N. Y. Inside Front Cover
Highlands, The, Linwood, N. Y. A-22
High Point Springs Farm, Olivebridge, N. Y. A-26
Hill Girt Farm, Cossart, Pa. 261
Hillswold Farm, Shrewsbury, Mass. A-24

Ingersoll, C. E. & C. Jared, Penllyn, Pa. A-45
Island Farm, Floodwood, Minn. A-38-39
Ithaca Sales & Pedigree Co., Ithaca, N. Y. A-42

Jones, Ira D., Wales, Wis. A-42

Kenwood Farms, Inc., Burlington, Vt. A-41

Langwater Farms, North Easton, Mass. 188-189
Lilydale Farm, Noroton, Conn. A-11
Linda Vista Farm, Holliston, Mass. A-29

Liseter Farms, Rosemont, Pa. A-30
Lochevan Farm, Derby, N. Y. A-29
Locust Grove Farm, Lima, N. Y. A-17
Lone Pine Farm, Angus, Wis. A-21
Long Meadow Farm, Strasburg, Va. A-46
Louden Machinery Co., Fairfield, Iowa 193

McKerrow & Jones, Wisconsin A-4
Maple Glen Farm, Locke, N. Y. A-36
Maple Hill Farm, Waukesha, Wis. A-5
Maple Shade Farm, Pomeroy, Pa. A-24
Meader, H. H., Millerton, N. Y. A-29
Merryman, Louis McL, Cockeysville, Md., A-18-19
Miller Guy R., Weyauwega, Wis. A-21
Mixter Farm, Hardwick, Mass. A-21
Mound City Farm, Platteville, Wis. A-9
Moyer, H. A., Inc., Syracuse, N. Y. A-42

New York Guernsey Breeders' Asso. Outside Back Cover

Oakhurst Farm, Millerton, N. Y. A-18
Oakland Farm, Mukwonago, Wis. A-45
Orsbee Farm, Mountainville, N. Y. A-44
Outpost Farm, Ridgefield, Conn. A-16

Park Farm, Waukesha, Wis. A-5
Person Stock Farm, Minot, N. Dak. A-44

Quaker Oats Co., Chicago Ill A-35

Randot Farm, Lawrence, Mass. A-14
Rollwood Farm, Guilford, Conn. A-45
Roughwood, Chestnut Hill, Mass. A-9
Rundell, Homer F., Livingston, Wis. A-45

St. Austell Farm, Jackson, Mich. A-48
Shadyside Stock Farm, Harmonsburg, Pa. A-12
Sharples Separator Co., Westchester, Pa. A-20
Shoreland Farm, Hartland, Wis. A-17
Shorewood Farm, Crystal Bay, Minn. A-6
Shuttlewick Farm, Chagrin Falls, Ohio. A-1
Southwold Farm, Golden's Bridge, N. Y. A-9
Stockdale Farms, Lebanon, Pa. A-2-27
Stubbs, Alfred I., Auburn, N. Y. A-10
Suburban Farm, Glens Falls, N. Y. A-2
Sunnyside Farm, Union Springs, N. Y. A-10

Tappan Stock Farm, Winthrop, Maine A-45
The Oaks Farm, Cohasset, Mass. A-3
Thorn Hill Farm, Deerfield, Ill. A-16

Ubiko Milling Co., Cincinnati, Ohio A-42
Upland Farms, Ipswich, Mass. A-33

Voget, Octav, Hubbard, Oregon A-12

Waukesha County Guernsey Breeders' Association A-4
Waukesha Stock Farm, Waukesha, Wis. A-5
Wern Farm, Waukesha, Wis. A-45
Williams, J. M., North Adams, Mich. A-14
Willow Brook Farm, North Pembroke, Mass. A-17
Wisconsin State Sale A-23
Woodbury Farm, Syosset, N. Y. A-46
Woodlea Farm, Leesburg, Va. A-24
Woodside Farms, Landisville, Pa. A-27
Wyebrook Farm, Loudounville, N. Y. A-6

Maplecrest Farm Guernseys

ARE NOW LOCATED IN THEIR NEW HOME AT

St. Austell Farms Jackson, Mich.

I have secured a lease, for a period of years, on this well known Guernsey Farm and have moved here, where more room and better equipment will permit me to enlarge and develop my herd to the best advantage.

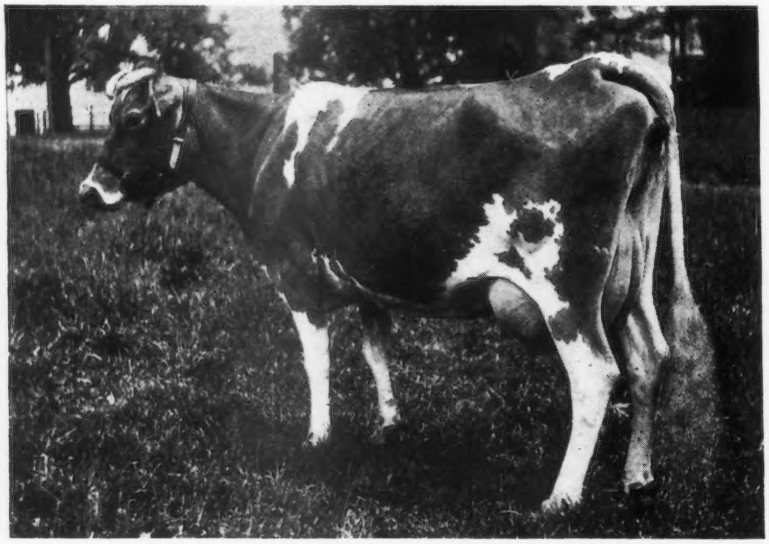

UNA B. OF MAPLECREST A. R. 3549

11845.9 lbs. milk; 572.5 lbs. fat at 2 yrs. 12977.1 lbs. milk; 672.0 lbs. fat at 3½ yrs.

We will resume A. R. testing this fall and will make a specialty of offering young stock of both sexes from cows that have made A. R. records or are now running on test. Some of our cows that have completed records are:

Venus of Nelcroft A. R. 3849 by
Langwater King of France A. R. 10061.3 lbs. milk; 496.2 lbs. fat at 2 yrs. 11446.1 lbs. milk; 584.6 lbs. fat at 3½ yrs.

Una B. of Maplecrest A. R. 3549. (See above.)

Belle of Birchton's Beauty A. R. 694.
14107.9 lbs. milk: 610.2 lbs. fat.

Imp. Albinia IV. A. R.
13236.6 lbs. milk: 620.9 lbs. fat.
Re-Entry. 13456 lbs. milk; 682.0 lbs. fat.

We are making a special offer at present of two sons of May Rose Noble of Jean Du Luth 38183, coming serviceable age, and one three months old son of Spotswood Sequel A. R. The sons of May Rose Noble are out of Venus of Nelcroft A. R. and Sequel's Blue Eyes of Maplecrest, a very fine daughter of Una B. of Maplecrest A. R. and Imp. Spotswood Sequel A. R. The calf by Spotwood Sequel is out of Bess of Springbrook A. R. 1150. Record: 9332.9 lbs. milk; 451.5 lbs. fat at 3 yrs. This being a full brother to Tan Tevy of Maplecrest. (See Above.) Bess of Springbrook is sister to Matilda of Springbrook A. R. 815.4 lbs. fat and Buttercup Lily A. R. 744.8 lbs. fat.

Would be pleased to show these calves at any time or to answer any further questions about these or other calves from cows soon due to freshen.

Address Correspondence to

PAUL LOVE
St. Austell Farms
Jackson, Mich.

PHONE
BELL 7105-F3